WEATHER FORECAST

For 36 hours ending 5 p.m., Wednesday: Victoria and vicinity—Moderate to fresh westerly winds, mostly cloudy, with showers.

Victoria Daily Times

TIMES TELEPHONES

Business Office 1090
Circulation 3345
Editorial Department 45
City Editor 5750
Editor 1265

VOL 69 NO. 61 — VICTORIA, B.C., TUESDAY, SEPTEMBER 14, 1926—16 PAGES — PRICE FIVE CENTS

LARGE VOTE THROUGHOUT CANADA TO-DAY

STEADY STREAM OF VOTERS FLOCK TO VICTORIA POLLS AS CANADA ELECTS RULERS

Returning Officers Report Larger Numbers of Electors Polling Ballots Than in Election Last Fall; Results to Be Known Early in Evening, When Crowds Will Jam Streets to Read News; Both Parties Busy Carrying Supporters to Polls

Victoria electors started out this morning to pile up a big vote in the Federal election here.

Opening of polls in all wards of the city was followed by a steady stream of early-rising electors anxious to mark their ballots before going to work. During the morning, as usual, the numbers dropped slightly, but at the noon hour polling clerks were kept busy with a rush of voters in every ward.

NUMBERS LARGER

Deputy returning officers in charge of the various polling stations said the numbers going to the polls this year appeared to be larger than at a corresponding hour in the Fall election of 1925. It was impossible to gauge these figures accurately, however, and until the ballots are counted to-night their total as compared with that of the last poll will not be known. Last year 11,711 votes were polled in the city.

To-day brought dull weather here, but it was more favorable for the voter than was election day last October, when rain fell during the day. The movement to the polls this morning was aided by organizations of both parties in the field. Large fleets of automobiles were operated by Liberals and Conservatives to carry their supporters to and from the polling stations.

It was expected the closing of offices at 5 this afternoon would result in a large last-minute rush to the polls, which close at 6. The result of the election in Victoria, it is expected, will be known by 7.30 p.m., following a first count of ballots.

EARLY NEWS FROM EAST

About 3 p.m. first news of the election throughout Canada will begin to trickle into the city over the telegraph lines. By that time a few scattered polls in the Maritime Provinces along the Atlantic seaboard will have reported, the difference in time between here and there accounting for these early returns. Before 6 p.m., however, few if any final results will be flashed westward from the eastern seats.

From 6 p.m. on the news will be ticked out from seats all over the Maritimes, Quebec and Ontario and when The Times publishes its special edition early in the evening a comprehensive picture of the election result in a large part of the Dominion will be available.

CROWDS ANTICIPATED

Large crowds are expected to line the streets to-night to watch The Times bulletins of the figures received from all parts of the country. The news will be flashed on bulletins in The Times windows instantly on its receipt through telegraphic instruments in The Times offices.

PREMIER HERE TO VOTE

Premier Oliver was among Victorians who hurried to the city to-day to cast their ballots. After a rousing meeting in New Westminster last night the Provincial Government Leader came over on the night boat from Vancouver and after attending to business at his office immediately went to the polls to cast his ballot for Carew Martin, Liberal candidate.

The Premier was amused on looking through his mail to find a note from Conservative headquarters asking when Conservative organizers might send a car to convey him to the polls to vote for Hon. S. F. Tolmie, Conservative candidate. This, the Premier shrewdly suspected, was one of Major Gus Lyons' little jokes. The major, who is Dr. Tolmie's campaign manager, is on the friendliest terms with Mr. Oliver.

While Victorians were going to the polls this morning, polling stations in the other two island ridings, Nanaimo and Comox-Alberni, were experiencing a heavy stream of voters. The total vote in Nanaimo last Fall was 13,342, and in Comox-Alberni, 6,472.

HAGUE IS TO DECIDE FRENCH-TURK CASE

International Court to Rule on Manslaughter Charge Against Frenchman

Paris, Sept. 14.—What threatened for a time to develop into a serious diplomatic incident between France and Turkey will be turned over to the Permanent Court of International Justice at The Hague for adjudication. The controversy between the two countries arose over the arrest in Constantinople by the Turkish authorities of Lieut. Desmonds of the French merchant ship Lotus on a charge of manslaughter.

France protested the arrest and Premier Poincare on Sunday warned the Turkish Ambassador that the French Government would brook no further delay in the release of the officer. Yesterday a Turkish tribunal granted provisional liberty to Lieut. Desmonds.

PARTIES WIND UP FIGHT HERE WITH ROUSING RALLIES

Martin, in Final Appeal to Electors, Ask Support For Lower Taxation Policy

Liberals and Conservatives wound up the election campaign here last night with rousing rallies in support of their candidates.

Before an audience which packed the Chamber of Commerce Auditorium, Carew Martin, Liberal standard-bearer, made his final appeal to the electors to vote for the party which had brought back prosperity in Canada. He pointed to the action of the Mackenzie King Government in reducing taxation and adjusting the tariff to the benefit of the people of Canada as a whole. A victory for the Liberal Party at the polls to-day, he said, would insure the adoption of a definite old-age pension scheme and further reductions in taxation, and he reminded his audience that Hon. S. F. Tolmie, Conservative candidate here, with other Conservatives in the House of Commons, had opposed the taxation cuts of the Robb Budget.

H. H. Shandley, president of the Victoria Liberal Association; Reeve Macnicol, of Saanich, and W. McK. Ivel spoke briefly, their addresses being interspersed with songs and orchestral selections. The meeting was enthusiastic in the extreme.

TOLMIE OPTIMISTIC

At the Royal Victoria Theatre Dr. Tolmie delivered his concluding speech before a large audience. He spoke emphatically in favor of protection for Canadian industries and declared his party stood for an old-age pension scheme.

W. J. Bowser, K. C., Leader of the Conservative Party in British Columbia and former Premier, was given a tumultuous reception as he rose to speak in support of Dr. Tolmie.

R. H. Pooley, Opposition Leader in the Legislature, presided.

A feature of the meeting was Dr. Tolmie's last and final election prediction which gave the Conservative Party 135 members in the next House of Commons out of a total of 245.

PRIMARY ELECTIONS ARE HELD IN U.S.

Nominations by Parties To-day in Nine States of Republic

Washington, Sept. 14.—Prohibition and United States adhesion to the World Court figured prominently again to-day among issues before voters of nine states who went to the polls to choose party standard-bearers for state and federal offices.

The campaign of Washington Cook, member of the Governor's council in Massachusetts, against Senator Wm. M. Butler, chairman of the Republican National Committee, for the party senatorial nomination, featured advocacy of modification of the Volstead Act. Former Senator David I. Walsh has no opponent fo the Democratic nomination.

UPRISING IN MEXICO

Mexico City, Sept. 14.—Yaqui Indians in the Sonora are in open rebellion and Federal troops have been ordered to subdue them. This information is contained in an announcement issued at the presidential office.

Many Women Mark Ballots in Federal Polling Divisions

ELECTION EXTRA EDITION OF TIMES

An election extra of The Times will be issued this evening, giving the latest returns up to the time of going to press. As the time in Nova Scotia is four hours ahead of Victoria time, and the time in Ontario three hours ahead of Victoria, it is expected there will be many constituencies in which the count will indicate the trend at an early hour here.

YANGTSE LIST OF CASUALTIES HEAVY

Press Dispatches Say Chinese Losses in Fight With British Totaled 2,000

London Officials Say Reports Exaggerated, But Admit Affray Serious

London, Sept. 14—Press dispatches from China to-day said there were 2,000 Chinese casualties in the recent fighting with the British on the Yangtse River at Wanhsien.

Officials declare this figure is "a very great exaggeration," although they admit the affray was serious.

A dispatch yesterday from Peking said:

Chinese troops engaged in civil war fired upon a British boat con-

(Concluded on page 9)

POLICE ARE HUNTING ARMED INSANE MAN

Farmer in Manitoba Shot and Wounded Aged Man and Then Disappeared

Winnipeg, Sept. 14—Leaving a list of men slated "for death," Ross Little, a farmer of the Roblin district, northwest of Winnipeg, left his home armed with a shotgun Sunday and today provincial police are scouring the countryside for him.

One man was shot and now is in the Dauphin hospital in a serious condition. He is James Munroe, seventy, a neighbor of Little's. Six other men were named on the "death list" found in Little's home this morning. Police declare Little is demented following financial worries and has sought revenge for fancied wrongs.

NO WARNING GIVEN

Little visited the home of Munroe late Sunday night. As Munroe opened the door, the demented man commenced firing. Munroe was struck in the arm and attacked with the butt-end of the gun. The aged man succeeded in knocking his assailant off the steps and closed the door. Little continued to fire through the door, according to the police report received here, and when Munroe secured his gun, the two men exchanged several shots. Little escaped uninjured. As he left the farm he shot one of the farmer's dogs.

Kataoka Named As New Japanese Finance Minister

Tokio, Sept. 14.—The Cabinet has agreed to appoint Chokuon Kataoka Minister of Finance to succeed S. Hayami, who died yesterday. M. Kataoka at present holds the post of Minister of Commerce. Ikunosuke Fujisawa, one of the leading directors of the political party, Kensei-Kai, has been chosen to succeed M. Kataoka as Minister of Commerce.

Originally it was planned for Premier Wakatsuki to hold dual posts, taking on the duties of Finance Minister in addition to his present duties, but this was abandoned owing to exigencies in the Premier's office.

PRESS CONGRESS HELD IN GENEVA

Geneva, Sept. 14.—The third assembly of the Press Congress of the World was opened here to-day when Vice-Rector Werner of the University of Geneva officially welcomed the delegates of thirty nations. The congress is under the presidency of Dr. Walter Williams, dean of the school of journalism of the University of Missouri.

SHIP IS BELIEVED LOST IN ATLANTIC AND POSITION OF CREW OF THIRTY IS UNKNOWN

SOS Call Sent From Vicinity of Bermudas by British Freighter Loyal Citizen; Sailors Reported Leaving in Lifeboats; Ship at Scene Later Found No Trace of Vessel or Boats

New York, Sept. 14.—An SOS call from the British freighter Loyal Citizen in the vicinity of Bermuda was picked up to-day by the Independent Wireless Telegraph Company. The vessel was believed to have been in the area raked by a hurricane yesterday.

A later wireless received from the ship said hold No. 3 was full of water and the rail was awash. The crew of thirty was preparing to put out from the ship in lifeboats, the message said.

The ship left Norfolk September 5 for Cardiff, Wales.

The steamship Clair relayed to the Independent station a message she had picked up from the steamship Sirte, which read: "Arrived at position, but nothing in sight. Unable to raise Loyal Citizen by radio."

The Loyal Citizen, of 4,007 tons gross, was formerly the Marchioness of Bute. She was built in 1906 and owned, according to Lloyds, by the Loyal Line of Cardiff, Wales.

CRANBROOK TO VOTE ON BEER BY GLASS

Interior City Sends Big Wet Petition to Government; Dries Oppose Poll

Cranbrook will be the next place to vote for beer by the glass, following the receipt here of a largely-signed petition in favor of such a ballot.

Altogether 711 voters in the interior city have asked for a beer vote out of a total of 1,181 on the city voters' list. The wet petition thus represents about sixty per cent. of the electorate and the Government requires only forty per cent. of the voters to be favorable to a referendum before one is officially ordered.

With the wet petition came a counter-petition opposed to beer and signed by 450 electors. The two petitions thus absorbed all but twenty of the Cranbrook voters.

The plebiscite will cover only Cranbrook city, the rest of the Cranbrook electoral riding being legally wet already.

Premier Oliver, who returned here to-day, has the petitions under advisement and will lay them before his Cabinet during the next few days.

BREAD-AND-WATER SENTENCES ARGUED

Nebraska Judges Now Determining Jail Diet of Liquor Offenders

Harlington, Neb., Sept. 14—Fred M. Dirks was sentenced to sixty days in jail, the first ten and alternate ten days to be served on bread and water, and fined $100 by Judge Wilbur Bryant to-day when he pleaded guilty to violating the prohibition law.

Tekamah, Neb., Sept. 14—With the declaration that an issue of life and death is at stake, an application for a temporary order to restrain the State of Nebraska from keeping Roy Carson, a farmer, in jail on a bread and water diet for violating the prohibition law has been brought in district court here. The ruling is awaited.

LEAGUE SEATS ARE ALLOTTED

London, Sept. 14.—Reuter's correspondent in Geneva says it has been decided to allot the non-permanent seats in the League of Nations Council to Belgium, Sweden, Rumania, Poland, China, Chile, Cuba or Colombia, Uruguay and possibly Finland.

Belgium, Uruguay and Sweden will be re-elected for one year, Rumania, Chile, Cuba or Colombia for two years, China, for three years and possibly Finland for one year.

LORD DARLING SPEAKS AT CANADIAN CLUB LUNCHEON SATURDAY

Rt. Hon. Lord Darling, formerly one of the most prominent members of the High Court bench in England, will speak at a Canadian Club luncheon at the Empress Hotel Saturday, called for 12.15 noon. The distinguished visitor will arrive in Victoria Saturday morning and will leave Sunday afternoon. It is anticipated that there will be a large attendance to hear the gifted speaker, who is famous for his eloquence and keen sense of humor. Friday Lord Darling will address the Vancouver Canadian Club. While in Victoria he will be the guest of the Lieutenant-Governor.

WANT POLICEWOMAN IN VICTORIA AGAIN

Local Council of Women Revives Old Issue

Will Press Matter at Next Civic Elections

The Local Council of Women yesterday went on record as supporting a plan whereby a policewoman should be appointed to the Victoria police force. The organization will make this an issue at the next civic election, speakers asserted. Miss Lottie Bowron introduced the subject, suggesting the appointment of a lady officer, one who was trained and experienced. Members of the Council endorsed her suggestion.

Dr. Irene Barlow Hudson, Miss Maria Lawson and Miss Crease and Mrs. William Grant, all prominent members of the Council, and who have been associated with social service work here for years, gave Miss Bowron their support. Such a plan as she suggested met with their entire approval. They felt that it might well be mooted by the council and made an election issue when Victoria's aspirants for the seats of the mayor and aldermen are again asking for the votes of the electorate.

For some time Victoria's police force included a policewoman, Miss Mary Wark, Miss Bowron pointed out. Many had praised the work of this woman highly. It was a shame that she had ever been dismissed, said Miss Bowron. She had accomplished admirably what she had been placed in an office of responsibility to do, and it was time that the city had another policewoman.

The Victoria police force at present has in its employ two police matrons on regular duty, although not actually on regular police duty as was Miss Wark.

BUREAU SUES FOR $25,000

Quebec, Sept. 14.—Senator Jacques Bureau has entered an action of $25,000 on the basis of alleged slanderous statements published during the course of the Federal election campaign, against L'Evenment, French language morning newspaper of this city, and against J. H. Fortier, president of the company publishing the newspaper, and its editor-in-chief, J. E. Barnard.

NEW PARLIAMENT OF CANADA WILL BE THE SIXTEENTH

The Parliament being chosen by the people of Canada to-day will be the sixteenth since Confederation.

At the time of the dissolution of the last Parliament, July 2 last after its career of one session, the parties stood: Liberals, 102; Conservatives, 116; Progressives, 23; Labor, 2, and Independents, 2. Total 245.

PRAIRIE CANDIDATES ARE 119 IN NUMBER

Representation of Plains Country in House of Commons Totals 54

A. L. Beaubien, Liberal-Progressive, Elected by Acclamation in Provencher

Winnipeg, Sept. 14 (Canadian Press)—After one of the most intensive Federal campaigns in the history of the prairies, which, judging from the attendance at the hundreds of public meetings, created an interest greater than has prevailed for many a day, 119 candidates are seeking election in the prairie provinces to-day. Manitoba has thirty-five candidates, Saskatchewan forty-seven, and Alberta thirty-seven.

In Provencher, Manitoba, A. L. Beaubien, Liberal-Progressive, was elected by acclamation on nomination day.

Many features contributed to make the campaign just closed a notable one. There was increased activity by women voters, joint debates which played a great part in the elections of years gone by were revived, and the radio was used extensively by all candidates.

In the general election of 1925, Manitoba elected one Liberal, seven Conservatives, seven Progressives and two Labor men, a total of seventeen members.

TO-DAY'S LINE-UP

Of the candidates in Manitoba seeking election to-day, there are five Liberals, sixteen Conservatives, four Progressives, five Liberal-Progressives, one Liberal-Labor-Progressive and four Labor nominees. In no riding is a Liberal candidate opposing a Progressive. The Conservatives are opposing Liberals, Progressive and Labor in every constituency.

In Portage la Prairie, Premier Meighen is opposed by E. A. McPherson, while another outstanding Conservative candidate is Hon. Robert Rogers, Winnipeg South, former member, opposed by Alderman J. S. McDiarmid, Liberal. D. W. Beaubier, Conservative, is opposing Robert Forke, former leader of the Progressive Party, in the Brandon constituency. There are three triangular contests in the province—Springfield, St. Boniface and Winnipeg North.

HEAPS OPPOSED

In Winnipeg North, A. A. Heaps, who with J. S. Woodsworth, represented Labor in the last House, has opposition in Dr. G. B. McTavish, Liberal, and R. R. Knox, Conservative.

The advent of Liberal-Progressive candidates in the province is being watched with keen interest by the followers of politics here.

The representation of Manitoba in the House of Commons is seventeen, Saskatchewan twenty-one and Alberta sixteen, a total of fifty-four.

Calgary, Sept. 14.—While a straight Conservative-Liberal fight is in progress in Calgary West to-day between Harry W. Lunney, Liberal, and Hon. R. B. Bennett, Minister of Finance, there is a three-cornered contest in Calgary East. Fred Davis, former Conservative member, is opposed by H. B. Adshead, Labor, who has received some Liberal support, and W. E. W. Guy, an Independent Labor candidate.

LOCARNO PACTS ARE BROUGHT INTO FORCE

Ratifications of All Signatory Powers Are Deposited in Geneva

Geneva, Sept. 14.—The Locarno Treaties of security and arbitration became officially operative to-day when the ratifications of all the signatories were deposited with the secretariat of the League of Nations.

Those taking part in the ceremony were Sir Austen Chamberlain, British Foreign Minister; M. Briand, Foreign Minister of France; Foreign Minister Stresemann of Germany; Signor Scialoia of Italy; M. de Bruckere, Belgium, and M. Zaleski, Poland.

FAIR WEATHER AIDS POLLING FOR PARLIAMENT

With Exception of Parts of Manitoba and Edmonton Region of Alberta, Elements Favorable for Large Federal Vote To-day; Early Reports Tell of Brisk Activities at Booths in the Several Provinces

Ottawa, Sept. 14.—The people of Canada to-day are electing their sixteenth Parliament. From Ontario east the weather conditions are excellent for a big vote. The morning opened with the sun shining and the air quite cool. In Winnipeg, it rained most of the night, and the rain continued in parts of Manitoba this morning. Farther West, the weather was cloudy, but there was no rain. Snow fell in Edmonton this morning.

Reports from various parts of the country to Ottawa indicated the vote started briskly when the polls opened, with the party organizations working smoothly in checking up and getting out the vote.

Indications were that a large women's vote was being polled.

The polls opened at 8 a.m. and will close at 6 p.m., Standard Time.

The citizens entitled to vote to-day in Canada total approximately 4,400,000.

The approximate number of votes at the general election last Fall was 3,257,000, representing about 66 per cent of those who were eligible to vote.

VOTE IN KOOTENAY

Nelson, Sept. 14.—Polling in West Kootenay seems to be about normal, but with prospects of a very heavy vote. No unusual incident has been reported, though W. K. Esling, the Conservative candidate, was under a physician's care yesterday. He appeared at a Trail mass meeting last night along with the substitute speakers provided for him.

R. H. Gale, the Liberal candidate, is in Nelson.

Regina, Sept. 14.—When the electors of Saskatchewan went to the Federal polls to-day the roads throughout the province were in excellent condition, and the general opinion prevails that a record vote will be cast.

Compared with last year, the early vote recorded in Regina was heavy, while reports from rural points indicate the farmers are turning out in large numbers.

The province was represented by fifteen Liberals and six Progressives in the last House.

BIG PRAIRIE VOTE

Winnipeg, Sept. 14 (Canadian Press)—A record Federal vote in the prairie provinces seems assured, judging from reports received here early this afternoon.

From the time the polls opened there was a steady stream of voters, and in some constituencies men and women were in line before the returning officers opened the booths at 8 a.m.

The unfavorable weather in parts of the prairies which put a stop to threshing operations is now declared to be a boon for the Federal polling. Farmers had plenty of time to vote and though rain was reported in many sections, especially in Manitoba, it was not heavy enough to hinder road travel.

BRISK IN WINNIPEG

In Winnipeg more than thirty per cent of the electorate had voted by early afternoon and the polling increased steadily from the noon hour on. Experienced election workers stated that not for many years had there been such a rush of voters to the polls during the early hours of election day as there had been today.

IN EASTERN CANADA

Halifax, Sept. 14.—Voters of the Maritime Province went to the polls this morning under ideal weather conditions, and all early morning indications were that an unusually heavy vote would be recorded.

The standing as a result of last year's general election was:

Prince Edward Island—Liberals 2, Conservatives 2.

Nova Scotia—Liberals 3, Conservatives 11.

New Brunswick—Liberal 1, Conservatives 10.

ONTARIO VOTE

Toronto, Sept. 14.—Prospects are bright for the polling of a heavy vote throughout Ontario to-day. Interest in the Federal election campaign reached fever heat in many constituencies. Weather conditions are fair and cool throughout the province, and this condition should enhance the possibility of a large and representative expression of opinion at the polling booths.

Liberals and Conservatives are both confident their representation from Ontario in the next House of Commons will be increased. The former held twelve seats in the last House, while the latter held sixty-eight. The Progressives, who held two seats in this Province as compared with twenty-four in 1921, expect to gain at the expense of the two old parties.

ELECTION ARRESTS MADE IN MONTREAL

Twenty-five Face Charges of Personation at Polls in Federal Contest

Montreal, Sept. 14—Extraordinary precautions were taken by Chief of Police Belanger in assigning 950 officers and special police on duty throughout the Federal polling districts in this city to prevent attempts at "telegraphing" to-day. Twenty-five persons had been placed under arrest before two o'clock and taken to headquarters. All were held without bail. The arrests were made in the districts of Etienne Cartier, St. Lawrence-St. George, St. Denis, St. Mary, St. Antoine, Laurier-Outremont and Jacques Cartier.

The police report a quiet day in every district, with no sign of rowdyism or other trouble beyond the impersonation arrests.

QUEBEC'S VOTE

Montreal, Sept. 14.—The outcome of the Federal polling in Quebec province to-day is awaited here and elsewhere in Canada with the greatest interest.

Since 1911, when the present Government Party took 27 seats the electors have voted Liberal to the number of 62 seats in 1917, and 65 in 1921 and 60 in 1925.

Generally, Quebec was a province of large Liberal majorities in 1925, but in addition to the four seats which they won, the Conservatives were able to keep the surpluses against them below the thousand mark in six seats. The Government has the same candidates offering again in these ridings.

PATENAUDE CANDIDATE

Hon. E. L. Patenaude, Minister of Justice, has the largest majority to overturn to be successful of any of the Cabinet members. He lost to J. T. Rheaume in Cartier by 1,870 votes, but the Conservatives claim the result will be different this year, while the Liberals believe the seat will remain unchanged.

SNOW IN ALBERTA

Edmonton, Sept. 14.—Snow started falling in Edmonton at 8.30 a.m. and the streets were white a short time later. It means another cessation of harvesting activities in the district and may also affect the vote in the city polls in the Federal general election. Bad weather also prevails in the rural districts, but the farmers, not being able to work in the fields, will be able to go to the polls.

JAPANESE SAILORS KILLED BY EXPLOSION

Eight Lost Lives in Disaster at Yokohama; Four Reported Missing

Yokohama, Sept. 14.—Eight members of the crew of the tanker Koye Maru were killed in an explosion aboard the vessel in the harbor here yesterday. Four members of the crew are missing. All were Japanese. Besides the killed and missing many were injured. The loss to the ship is estimated at $500,000.

The tanker was sunk to prevent a spread of fire, but owing to the shallowness of the harbor the hulk is half out of the water.

CROSSED CONTINENT TO BE MARRIED

Late Mrs. Gillis Journeyed From Nova Scotia When Young Girl

The late Mrs. Bessie Gillis, who passed away yesterday in her ninetieth year, when a young girl crossed the continent to be married in Sacramento, California. This journey took three weeks at that time. After enduring the hardships of an early pioneer life in California, she decided to come North, and came to Victoria, where she has resided for-- years.

For many years, the late Mrs. Gillis was an active member of the St. Columba Presbyterian Church and Hampshire Road Methodist Church, but was forced three years ago to give up her work on account of failing eyesight.

She leaves to mourn her loss, a brother, Roderick McLean, and a sister, Miss Christie McLean, both of whom are residing in Nova Scotia, two brothers in British Columbia, Mr. Donald McLean of Victoria and Alexander McLean of Vancouver, one daughter, Mrs. Thomas Jacklin, 1534 Redfern Street, and five grandchildren, Alfred Jacklin, Mrs. Bessie Jenkins, Mrs. Alma Lee, Charles and Marjorie Jacklin, and four great-grandchildren, Freddie Jenkins, Alfie Jenkins, Jimmy Lee and Georgie Jacklin.

Died on 90th Birthday

MRS. ELIZABETH GILLIS

resident of Victoria for forty years, who passed away yesterday morning.

OBITUARY

Funeral service for the late Mr. Hessay Wilkinson Graves was held Monday morning at 11 o'clock at Hayward's B.C. Funeral Chapel by the Rev. Mr. Ellison. There was a large attendance of friends and many beautiful floral tributes were received. The hymns sung were "Abide With Me" and "Nearer, My God, to Thee." The following were honorary pallbearers: J. C. Newbury, W. Peddle and A. H. Ridgman, representing the Customs Department at Victoria; O. H. Cogswell, representing the Customs Department at Ottawa; F. P. Rand and J. W. DeBald. The remains were forwarded last evening to Vancouver for cremation.

The remains of the late Capt. Charles Barnes were laid to rest Monday afternoon at the Royal Oak Burial Park. Service was conducted at 2.30 p.m. at Hayward's B.C. Funeral Chapel by the Rev. F. C. Chapman. The hymns sung were "Abide With Me" and "Lead, Kindly Light." There was a large attendance of friends, including a number of the members of the A.O.F., and the casket and hearse were covered with flowers. The following acted as pallbearers: Capt. G. H. Brown, Capt. G. Evans, W. G. Brown, R. A. Crowther, F. M. Eastwood and J. R. Butler. At the graveside A.O.F. service was conducted by Bro. W. F. Fullerton, P.D.C.R., of Court Northern Light, A.O.F.

The funeral of the late Thomas Hunter, who passed away in this city on Thursday afternoon, took place Monday afternoon from McCall Bros.' Funeral Home. The service, which was conducted by the Rev. W. G. Wilson, D.D., was attended by a large number of friends. The casket was banked in the chapel with many beautiful flowers, showing the esteem in which the late Mr. Hunter was held. Interment was made in the Royal Oak Burial Park, with the following acting as pallbearers: Captain Robert Hunter, Captain James Hunter and Robert Hunter Sr., Joseph Hunter, Peter Hunter and W. Lawrence.

Funeral service will be held tomorrow afternoon at 2.30 o'clock at the Thomson Funeral Home, 1625 Quadra Street for Mrs. Elizabeth (Bessie) Gillis, who passed away Monday morning. The Rev. Dr. Joseph McCoy will officiate and interment will be made in the family plot at Ross Bay Cemetery.

The funeral of John Beale, whose accidental death occurred Friday morning the cortege proceeded from the Thomson Funeral Home, 1625 Quadra Street, at 9 o'clock and at 10 o'clock service was held in Holy Trinity Church Patriacia Bay when the Rector, the Rev. W. Keeling officiated. The hymns sung were "Nearer My God to Thee" and "Jesus Lover of My Soul." There were an unusually large attendance of sympathizing friends present and the many beautiful floral tributes showed testimony to the high esteem in which the young lad was held by his many friends. C. Pearson N. Cook, H. Lind, J. Le Louis, B. Rosman and L. Crossley acted as pallbearers. The remains were laid to rest in the Holy Trinity Cemetery.

Toadstools Cause of Two Deaths

London, Ont., Sept. 14.—Two of the six persons who became ill on Saturday after eating toadstools, which they had mistaken for mushrooms, died yesterday in a hospital here. They were John Marks and his daughter, Annie, aged six. Two of the remaining four are critically ill and little hope is held for their recovery. They are Mrs. Marks and her son Johnny, aged eleven.

UPLANDS GOLFERS CHOOSE OFFICERS

S. J. Halls is New President of Golf Club; Committee Chairman Appointed

At a recent meeting of the directors of the Uplands Golf Club, officers were elected for the ensuing year, as follows: President, S. J. Halls; vice-president, D. W. Campbell; captain, C. Morrison; vice-captain, J. Savident.

The chairmen of the respective committees were appointed as follows: Finance, D. A. Macdonald; greens, A. Sheret; match, C. Morrison; house and entertainment, R. Dunn.

Plans for the improvement of the fairways and possible alterations to the clubhouse were discussed. It was decided to proceed with some of the former work without delay. This involves the top dressing and reseeding of considerable sections of No. 1, No. 2, and No. 5 fairways.

Announcement is made that as a result of an amendment to the club's constitution, it now is possible for any person to become an active member if over the age of sixteen years. Boys and girls may become junior members if over twelve and under eighteen years of age, subject, of course, to the usual restrictions as to privileges.

Other routine matters were considered, and another meeting of the directors is to be held shortly in order to finally decide on a programme of work for the new year.

LADY MISSIONARIES WILL MEET WOMEN AT BAPTIST CHURCH

Gathering of special interest to the Baptists in the city will take place to-morrow, Wednesday, in Emmanuel Baptist Church, when two missionaries, Misses M. E. Harrison and M. R. B. Selman, will be the special speakers. At 3 o'clock in the Sunday school room there will be a public meeting for women when the three mission circles will greet and listen to the missionaries. At the close of the meeting there will be a social hour, and the ladies of Emmanuel Church will serve refreshments. Mrs. G. H. E. Green will sing.

A public meeting will be held in the church at 8 o'clock. The three churches will merge their prayer meeting in this gathering. Misses Harrison and Selman will each give an address on their work. Miss May Mason and Miss Gladys Marchant will be the soloists.

TAG DAY FOR ORPHANAGE

Victorians who are interested in the orphans of Victoria will have the opportunity of donating to their support on Saturday when collectors will be stationed on the various street corners to solicit funds to carry on the work of the B.C. Protestant Orphanage. At present there are in the Orphanage forty-five children ranging in ages from sixteen months to fourteen years, and a generous gift in cash from the citizens of Victoria will be welcomed by the members of the Orphanage Board, who under the management of Mrs. C. H. Walker, Albany Road, has charge of the tag-day arrangements. The proceeds will be used for comforts for the children bereft of parental care.

Shawnigan

Shawnigan, Sept. 14—The monthly meeting of the Ladies' Aid of the United Church was held at the home of Mrs. Maillard. Mrs. T. G. Barlow occupied the chair in the absence of Mrs. Geo. Gibson, president. The various committees reported much useful work accomplished. A novel suggestion for raising funds for aid work was adopted, all members to start out with the capital of one dollar, and in a given time to report how much profit they can make with it. At the close of the meeting the hostess served a dainty afternoon tea.

NEW MACHINERY FOR VICTORIA LAUNDRY

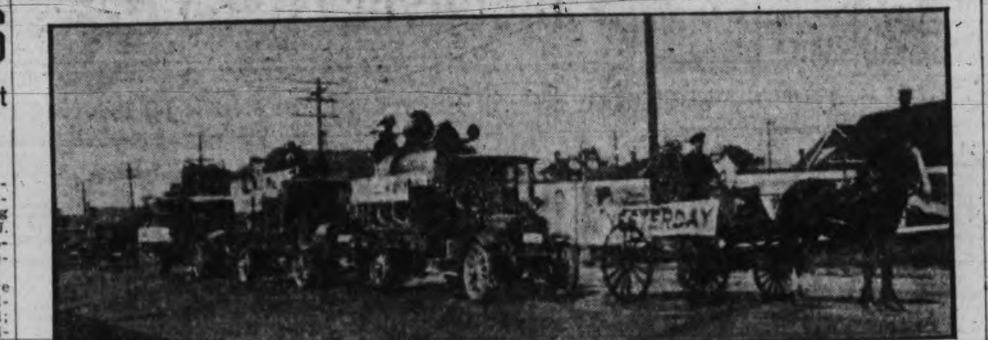

The arrival last week of two washing machines and one wringer for the New Method Laundries Limited brought the total cost of new machinery installed in the plant to $25,000 in ten days. In addition to bringing in machinery to keep the great plant as up-to-date as any on the American continent, carpenters, electricians, cement workers and bricklayers are busy on other extensive improvements which have been decided upon since the merger of Victoria laundries. The two washing machines just imported are eighty-four inches long and forty-two inches in diameter and weigh 6,100 lbs. each. The cylinders are of novel metal, a combination of nickel and brass, and are as smooth inside as the surface of a perfectly polished sheet of glass. There is absolutely no possibility of wear and tear to clothes. They are installed in accordance with the policy of the company to use the most efficient machinery obtainable. The machines are capable of handling 300 pounds of clothes at one time. The wringer, forty-eight inches in diameter and weighing 7,100 lbs., is made of copper and runs entirely by electricity. In addition to the machinery mentioned a new engine and generator have recently been installed. The arrival of the machinery was marked by a striking parade in which three loaded trucks carried the machinery bearing the sign to-day. A nigger mammy slaving over the washtub represented the washing day of yesterday.

SEPTEMBER

By JOHN D. SWANSON

On hill and dale September's glory fades,
The purple haze with ambient light soft broods
O'er yellowing corn in mellow Autumn vales.
The wild fowl joyous feeds at rosy dawn,
And preens his gleaming coat at set of sun,
Too soon, alas! to mount on vagrant wing
And cleave the keen and wakeless air to realms
Where bloom the fadeless flowers in velvet fields.
Oh, tryst of Summer smiles and Autumn cares!
September! Symbol of the fruitful year,
Of peace and plenty, mead of honest toil!
Omen of fleeting hours and swift decay,
Thou bird of passage, herald of storm and night,
Oh stay thy swift, thy golden-tinted flight,
Ere home we take us on our pilgrim way
At break of day, when shadows flee away.

BIG BATTLE NOW LOOMS BETWEEN MOTOR GIANTS

New York, Sept. 14.—"Ford at one time turned out one of every two cars made in America," B. C. Forbes says in The New York American this morning. "Now, he is producing, according to Detroit, only one of every three. Not so long ago General Motors was putting out only one every six. Now it is doing better than one of every four—in fact, is climbing rapidly towards one of every three.

"Wall Street has been buzzing with rumors that Ford was ready to spring a big surprise in the form of an entirely different car, a six-cylinder or eight-cylinder one, to sell well below $1,000. Ford now officially denies this. He urges his dealers to roll up their sleeves and get more business with the good old standby which has put the Ford family in the billionaire class—the first to reach this class; John D. Rockefeller, I understand, never touched the billion mark.

"Why has Ford been slipping and General Motors coming so rapidly to the front?

"Is the explanation to be found in the prosperity enjoyed throughout the country? A family status is largely fixed in many communities by the kind of car owned. Therefore, every effort is made by hundreds of thousands of families to buy something higher-priced than a Ford.

"John N. Willys unquestionably speaks truly when he says:

"'I am under no illusion over the inevitability of intensified competition arising from the efforts of the major companies to dominate their respective fields?'

"A battle among automobile giants is on. Numbers of weaker companies doubtless will get fatally hurt.

"The likelihood is that Ford by and by will find it necessary to make some drastic new move. He is unlikely to sit back and see competitors eat further and further into his business."

DURANT WARNS "SHORTS" AS HE SAILS FOR EUROPE

New York, Sept. 14. — William C. Durant, American financier, before sailing for Europe on the Majestic had something to say to average investor who plays the stock market:

"If you don't think a stock is worth the money in my opinion it is safer to leave it alone than to sell it short."

The advice was contained in a statement to the press, and was directed to "the individual speculator inclined who is in the habit of following the professional bear contingent."

To investors, Durant suggested that too much attention need not be given to professional market fluctuations.

The statement said:

"A person may take a trip to Europe and he need never worry about the day-to-day market changes, which are often influenced by manipulators rather than by legitimate supply and demand.

"Stocks like General Motors and U.S. Steel need no individual or syndicate manipulation to popularize the issues—good earnings, good management, good products, enormous cash resources, sound policies and practically unlimited resources and credit sooner or later give to such stocks a proper market value."

Durant took occasion to deplore "professional" rumors which he said had been circulated about him. He said:

"For several weeks past extremely sensational and in many instances ridiculous reports of market activities conducted by me have been printed and scattered broadcast over the country—these reports, intended to influence market fluctuations I was not in position and too busy to deny."

He concludes by saying:

"I am a bull on America and American institutions and an admirer of our worthy president and his splendid administration."

Weather Improves, Prairie Harvesting To be Started Again

Winnipeg, Sept. 14. — Improved weather conditions in Western Canada will permit fairly general resumption of harvesting operations by the early part of next week, according to reports received here to-day. Slight frosts during the last two nights have not caused any appreciable damage to the crops.

Drying winds and moderate temperatures are general in all three prairie provinces and threshing is progressing at full speed in many sections of Saskatchewan. Operations are expected to be resumed in Manitoba by Monday and on Wednesday in Alberta, providing present favorable conditions continue.

The shortage of harvest help has been somewhat relieved by contingents of men from the United States. Small groups of workers from Eastern Canada have also passed through Winnipeg westward, during the last week. The local employment office, however, has not been able to supply the growing demand for harvest hands.

Both railway companies report emergency equipment ready for the anticipated heavy movement of grain eastward.

IN A NIGHT CLUB

"What do you drink?"
"I often wonder."

WHEAT YIELDS RUN UP TO 50 BU. ACRE

Ottawa, Sept. 13.—Prairie crop conditions as reported by the Dominion Bureau of Statistics are:

Manitoba—On the whole this year's grain crops are turning out well, especially in Spring wheat. Harvesting and threshing delayed by heavy rains at the end of August. In some cases yields of from forty to fifty bushels per acre were realized. Many correspondents speak of wheat yields being the "best since 1915" or the "best for years."

Saskatchewan—The damage resulting from the hot, dry weather of July was arrested by cool, showery weather in August which proved beneficial to later maturing crops. Crops in the southeast are uniformly good, but in many other parts they are patchy. Frosts are reported in the north and northwest, but the full extent of the damage is not known. Only seventy five per cent of the crop was cut at the end of the month, but very little threshing was done.

Alberta—Frequent rains during August have materially benefited all crops. In many cases the yields of early sown wheat were increased by the rains at the beginning of the month, but in general later sown wheat received the principal benefit. Harvesting operations delayed by rains, but the outlook is favorable.

The following is the forecast for lat sown crops of the Dominion as compared with last year's final estimates in brackets:

Peas 2,380,100 bushels (3,410,700); beans 1,067,000 (1,500,700); buckwheat 9,498,000 (10,448,900); mixed grains 33,022,000 (34,302,000); corn for husking 8,492,000 (10,564,300).

Hundredweight potatoes 43,452,000 (42,379,900); turnips, etc. 33,066,000 (36,868,000); tons, fodder corn 4,759,000 (5,428,700); sugar beets 449,000 (458,200). The revised estimates of the total yield of hay and clover is 12,706,000 tons as compared with 16,141,200 tons last year. The yield for 1926 is the lowest since 1921 (11,366,000 tons), whilst that of last year was, with one exception (16,358,000 tons in 1919), the highest on record.

July—For all Canada the average wheat yields per acre, in bushels, are, last year's being given in brackets: Fall wheat 22 (30), Spring wheat 17.3 (18.3), all wheat 17.5 (18.7); oats 32.3 (35); barley 28.1 (27.6); Fall rye 17 (16.13, Spring rye 15.2 (16.1), all rye 16.6 16.1); flaxseed 8.8 (8.2).

Total yields in bushels: Fall wheat 18,578,000 (23,779,700) Spring wheat 380,430,000 (387,966,000), all wheat 399,008,000 (411,375,700); oats 459,258,000 (513,384,000); barley 112,101,000 (112,668,300) Fall rye 11,077,000 (11,281,600), Spring rye 2,180,000 (2,406,900) all rye 13,257,000 (13,688,700); flaxseed 7,358,500 (9,297,100).

Thos. A. Edison's Son Succeeds Father as Companies President

Orange, N.J., Sept. 14.—Charles Edison has succeeded his father, Thomas A. Edison, as president of all the Edison companies. The inventor has become chairman of the board of directors.

R. N. Allen, vice-president of the Edison companies, said to-night that the change, which went into effect in July, has resulted in no change in policy of the companies.

"From now on," he said, "Thomas A. Edison will more and more spend his time working in his laboratory, and will relinquish more and more the administrative duties to his son."

Vulcan Brings in Big Wet Gas Flow

Calgary, Sept. 14.—The naptha production area of Turner Valley field was extended a mile and a quarter northwest from Royalite No. 4 well Wednesday afternoon when the drill of the Vulcan well in legal subdivision 11, section 13, township 20, range 3, west of the fifth meridian, brought in a flow of close to 2,000,000 cubic feet per day of "wet" gas at a depth of 4,930 feet.

It was another vindication of geological theory that the immensely rich producing limestone of Turner Valley underlies that whole area, blanketing the anticline at a depth of 3,700 to 5,000 feet and deeper, according to location on the structure.

The Vulcan strike completely explodes any theory that Royalite No. 4 might be producing from a crevice or fault. This possibility, in fact, was disproved when the McLeod No. 2, on west side of the anticlinal axis, brought in the same kind of gasoline gas at a depth of 3,700 odd feet, the Vulcan strike now clinches the fact.

Nose or Throat Infection May Bring Ear Trouble

By Dr. MORRIS FISHBEIN

Editor Journal of the American Medical Association and of Hygeia, the Health Magazine

When there is an infection of the nose or throat the bacteria sometimes get into the ear behind the ear drum through the eustachian tubes, the passages leading from the mouth and nose cavities into the ear. Therefore many infections of the ear may be prevented by properly cleansing infected noses and throats with mild antiseptic and alkaline sprays and washes.

Emphasis must be placed on the word "properly" because such washes as generally applied force fluid, pus and bacteria into the ear. These nasal douches should never be taken with any but the most gentle pressure, perhaps slightly snuffling the warm, alkaline fluid into the nose.

DIAGNOSE EARLY

The early diagnosis of infection of the ear is important if inflammation of the mastoid bone, behind the ear and contiguous to the brain is to be prevented. The ears should always be examined if a child is ill and has fever. The baby may not complain of pain in the ear but in the abdomen or elsewhere, yet when the physician examines the ear drum it is found to be bulging and tender.

The presence of fever, a bulging drum and the symptoms mentioned is sufficient reason for the physician to incise the ear drum to save the hearing of the child and to prevent burrowing of the infected pus into the mastoid region.

When the diagnosis and the proper treatment of an infected ear are delayed, the results are likely to be extremely serious. In a period of six and one-half years, 800 persons with mastoiditis were operated on in the infirmary at Leeds, England.

DEATH RATE HIGH

In one hundred and forty-seven of these cases there were such complications as abscess of the brain, inflammation of the coverings of the brain or meningitis, and severe abscesses of the bone around the mastoid cells. When these complications occur the death rate is high because treatment is most difficult. Here as in all other medical conditions early diagnosis and prevention are far better than attempts at cure.

The advantages accruing through prevention of infection of the ear, through early release of pus when infection occurs, through early operation on the mastoid before the complications mentioned have intervened, are so obvious that little discussion seems necessary. But human being are careless and inclined to procrastinate.

The British authorities insist that the need for education to an appreciation of the danger signal in chronic infection of the middle ear is equal to the amount of education now being given to the importance of early diagnosis in inflammation of the appendix or in cancer.

TWO EXECUTIONS IN MEXICO

Mexico City, Sept. 14.—Special dispatches say two men, Samuel Melgarejo and Joaquin de Silva, were summarily courtmartialed and executed at Tinguindin, in the State of Michoacan, on charge of seditious propaganda in connection with the religious question.

TWENTY-FIVE YEARS AGO TO-DAY

Victoria Daily Times, September 14, 1901

William McKinley, twenty-fifth President of the United States, died at 2.15 a.m. to-day from a wound received over a week ago at an assassin's hand. Theodore Roosevelt succeeds him.

H.M.S. Condor of the Behring Sea patrol returned to her base at Esquimalt this afternoon.

After a successful trip into the Arctic, Explorer Peary returned to North Sydney, Cape Breton, to-day. He has decided to continue his work in the North for some time.

Year 3. Report for Week No. 44, Ending Sept. 4, 1926

Vancouver Island Egg-Laying Contest

Conducted by the Dominion Experimental Station, Sidney

Pen	Owner	Breed	1	2	3	4	5	6	7	8	9	10	Eggs for Week	Tl. Eggs	Tl. Pts.
1	L. Chaplin	B.R.	0	B	5	7	3	0	1	4	7	6	33	1,908	2,012.0
2	C. G. Golding	B.R.	B	3	1	6	7	6	5	3	5	B	34	1,563	1,896.6
3	M. S. Stephens	B.R.	0	5	0	6	4	2	4	B	6	6	29	1,881	1,931.6
4	H. H. B. Cunningham	W.W.	6	7	4	5	6	5	5	6	0	0	45	2,056	2,054.5
5	S. Percival	W.W.	3	6	5	3	3	5	4	5	0	3	37	2,017	2,095.0
6	Reade & King	W.W.	2	4	5	6	B	6	0	6	4	6	39	1,897	1,911.1
7	P. G. Stebbings	W.W.	4	6	6	5	5	5	4	6	6	7	54	1,920	2,093.9
8	A. W. Woods	W.W.	5	2	6	3	4	3	4	5	6	6	44	1,715	1,815.0
9	J. Burgess	R.I.R.	5	6	6	5	6	0	5	6	0	6	45	2,163	2,371.7
10	H. C. Cooke	R.I.R.	6	B	5	1	B	6	5	5	6	2	36	1,766	1,963.0
11	H. D. Reid	R.I.R.	B	6	5	5	B	1	6	7	7	3	40	1,615	1,670.6
12	A. Adams	W.L.	5	5	6	3	0	2	5	1	4	6	36	1,965	2,261.1
13	R. E. Ault	W.L.	3	6	3	5	4	4	B	4	4	5	38	2,156	2,188.1
14	W. Bradley	W.L.	0	5	6	4	1	5	5	7	6	6	45	2,220	2,290.6
15	J. C. Butterfield	W.L.	7	5	1	4	5	5	5	5	6	8	49	2,256	2,407.4
16	J. J. Dougan	W.L.	6	5	6	5	0	2	2	6	5	3	43	2,180	2,282.3
17	W. L. Douglas		4	5	6	4	5	5	M	6	6	2	44	1,907	1,938.4
18	A. D. Drummond	W.L.	0	5	M	M	M	6	0	4	6	5	26	1,609	1,857.4
19	A. Georgeson	W.L.	6	5	6	6	5	0	4	0	5	5	42	2,006	2,177.6
20	C. G. Golding	W.L.	5	5	1	6	5	0	6	1	7	4	40	1,873	1,856.4
21	W. J. Gunn	W.L.	2	5	0	6	6	0	4	6	5	5	39	2,100	2,109.1
22	Miss E. Gwynne	W.L.	6	6	5	5	0	5	4	5	5	6	48	2,148	2,106.0
23	T. H. Hayward	W.L.	4	4	6	6	5	5	5	5	0	4	44	2,060	2,138.1
24	W. P. Hurst	W.L.	0	5	4	0	5	6	3	0	B	3	21	1,790	2,102.6
25	A. V. Lang	W.L.	3	5	5	5	6	5	4	5	0	5	43	1,894	1,938.3
26	R. McKenzie	W.L.	5	5	0	6	4	7	5	5	6	6	50	2,043	2,334.4
27	A. D. McLean	W.L.	M	6	5	5	5	4	5	0	0	4	34	1,728	1,701.8
28	R. F. Matthews	W.L.	3	4	1	0	4	6	5	3	4	6	36	2,034	2,196.2
29	Experim'tal Farm, Agassiz	B.R.	6	5	3	7	3	6	0	7	2	B	36	1,740	1,846.7
30	N. E. Plaxton	W.L.	4	5	8	5	5	5	5	5	0	0	34	1,631	1,652.1
31	W. Robbins	W.L.	4	2	4	5	5	5	5	3	4	6	42	1,980	2,098.4
32	O. Thomas	W.L.	3	0	3	8	6	6	6	0	0	3	32	2,001	2,206.6
33	R. W. Tull	W.L.	6	4	6	6	5	5	5	0	7	0	44	2,171	2,219.3
34	R. T. Vyvyan	W.L.	M	5	6	3	4	4	5	1	3	6	37	2,098	*2,458.3
													1,339	66,217	70,096.9

Week's production 56.26 per cent.

FOR Sour Stomach PHILLIPS' Milk of Magnesia

Hereafter instead of soda take a little "Phillips Milk of Magnesia" in water any time for indigestion or sour, acid, gassy stomach, and relief will come instantly.

BETTER THAN SODA

For fifty years genuine "Phillips Milk of Magnesia" has been prescribed by physicians because it overcomes three times as much acid in the stomach as a saturated solution of bicarbonate of soda, leaving the stomach sweet and free from all gases. Besides, it neutralizes acid fermentations in the bowels and gently urges this souring waste from the system without purging. It is far more pleasant to take than soda.

INSIST UPON "PHILLIPS"

Each bottle contains full directions. Any drug store. (Advt.)

Women's Wide E E Fitting Shoes
With built-in arch supports, make walking easy.
Special, $3.95 and $5.45
OLD COUNTRY SHOE STORE
635-637 JOHNSON STREET

D'YOU TAKE PRIDE IN YOUR HOME?
Of course you do. Then why not do, or have done, those painting jobs before the Winter starts. We've the paints and the papers. RIGHT PRICES
HARKNESS & SON
Pandora at Quadra Phone 4746

Architects—Builders
Women Want Full-sized Gas Ranges

The small kitchen has come to stay, but make no mistake about its equipment. Women want full-sized gas ranges. Nothing is more trying than to cook on a crowded stove.

Start right by planning your kitchens to take full-sized gas ranges. Do this in the blueprint. We will gladly consult with you on the selection and installation of gas appliances that will bring delight to the woman who looks at your property and that will prove a real selling point in closing the transaction.

GAS DEPARTMENT
B. C. ELECTRIC
LANGLEY STREET PHONE 123

TOO LATE TO CLASSIFY

TENDERS required by owner for lot 456, Herald Street, 60x120, near Store Street, railway and harbor. Carpeteria Co., 749 Fort Street. 7120-6-61

ANNOUNCEMENTS

Tuition in Piano, Theory and Harmony; all grades. Myer's Method for beginners. Margaret Sill, 515 Linden Avenue.

Clarice Hill (late of Freer's), Hairdresser, 301 Jones Building, Fort St. Phone 520.

HAVE NEW LIFE IN YOUR RADIO TUBES
Radio Tubes revived by the latest system, 50c each
Western Canada Radio Supply Limited
642 Fort Street — Phone 1949
Opposite Terry's

PHONE 3302
Pantorium Dye Works
VALETERIA SERVICE, Victoria, B.C.
Cor. Fort and Quadra Sts.

HEAD-FIX
FOR
Sick and Nervous Headaches
NEURALGIA and RHEUMATIC PAINS
NO OPIATES or INJURIOUS DRUGS
At all druggists
35c PER BOX
Vancouver Drug Co., Ltd., Special Agents

COULD NOT SLEEP OR REST
Eczema Formed Watery Pimples. Face Disfigured. Cuticura Healed.

"Eczema broke out on my sister's chin. It started with an itching and burning and later formed small, watery pimples that turned to sore eruptions. She could not sleep or rest on account of the irritation, and her face was disfigured.

"I read an advertisement for Cuticura Soap and Ointment and sent for a free sample. After using it she got relief so purchased a cake of Cuticura Soap and a box of Cuticura Ointment which healed her." (Signed) Miss Muriel Jewers, Harrigan Cove, Nova Scotia.

Keep your skin clear and your pores active by daily use of Cuticura Soap. Heal irritations and rashes with Cuticura Ointment.

Sample Each Free by Mail. Address Canadian Depot: "Stenhouse, Ltd., Montreal." Price, Soap 25c. Ointment 25 and 50c. Talcum 25c.
Cuticura Shaving Stick 25c.

for Backache
DR. A. W. CHASE'S K.&L KIDNEY AND LIVER PILLS
WEAK BACK KIDNEY AND LIVER TROUBLES
CONSTIPATION INDIGESTION AND HEADACHE

Meloids
MELLOW VOICE PASTILLES
PRODUCTS OF BOOTS CASH CHEMISTS
SOLD IN CANADA BY
Rexall
DRUG STORES

Dr. Martel's Female Pills
Have assisted nature thousands cases last half century, correcting cause, building up and strengthening organs, relieving DELAYED, and PAINFUL MENSTRUATION, NERVOUSNESS, BACKACHE, DIZZINESS, etc. no dangerous drugs. Sold only in Sealed Hinge-Cover TIN BOX with our signature. Druggists everywhere, or direct by mail, plain package $2.00 Knickerbocker Remedy Co., 71 E. Front St., Toronto, Can. Circular mailed on request.

BANQUET
Army and Navy Veterans' Association in Canada

The 9th ANNUAL DOMINION CONVENTION of the Army and Navy Veterans' Association in Canada will hold a banquet at the

EMPRESS HOTEL
On
Wednesday, Sept. 22, at 8 P.M.

Tickets, which are $1.50 each, may be obtained from the Secretary, 512 Fort Street, or at the Victoria Book & Stationery Company Limited, 1002 Government Street.

There will be Music, and Excellent Addresses by Major-General the Hon. W. A. Griesbach, C.B., C.M.G., D.S.O. (Dominion President and Chairman at the Banquet), His Honor the Lieutenant-Governor and General Sir Percy Lake.

Secure Your Tickets Now

NOTE—At the Crystal Garden on the 24th (Friday) there will be dancing (two orchestras), swimming events, etc. Everybody welcome. Tickets 50c. WATCH PAPERS FOR FURTHER ANNOUNCEMENTS.

Afternoon Tea

—and dainty sandwiches. Crisp, toothsome sandwiches, made with Canada's finest, most flavoury biscuit—

SomMor Fairy Sodas

The NORTH WEST BISCUIT Co. LTD.

EDMONTON CALGARY SASKATOON REGINA MOOSE JAW WINNIPEG VANCOUVER VICTORIA

158

ALWAYS GET THE STRIPED PACKAGE

CITIZENS OF U.S. ROBBED IN MEXICO

Party Held up; Man of Sixty Carried Away by Bandits

Mexico City, Sept. 14.—Mexican bandits on Sunday held up at the point of rifles an automobile containing Jacob Rosenthal of Woodmere, L.I., N.Y., his son-in-law, Joseph Ruff, a resident of Mexico City, and Jack Zahler, also a United States citizen, a resident of the capital, and his wife.

The party was returning from Cuernavaca, a short distance from Mexico City, when the bandits appeared. Mr. Rosenthal, who is sixty years old, was carried off after the bandits had stripped the other members of the party of their valuables.

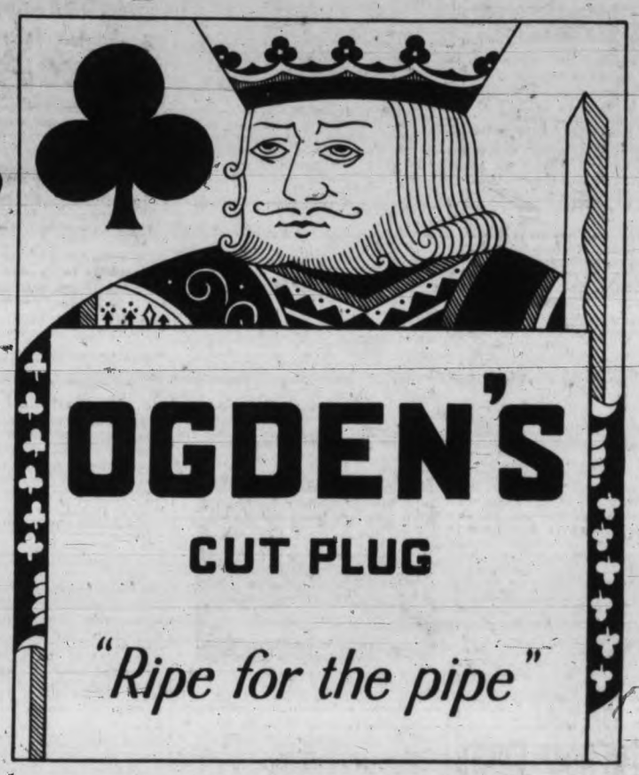

Save the VALUABLE poker hands

CONGOLEUM GOLD SEAL ART-RUGS

Made in Canada

Cleaned in a Twinkling

BACK-BREAKING sweeping and beating are not required to clean Congoleum Gold Seal Art-Rugs. Ashes, tracked-in mud and spilled things vanish instantly with light mopping, bringing back the bright colors as fresh as new.

The surface is accident-proof, seamless, waterproof and cannot absorb dust like woven floor-coverings. And neither sun nor rain can dim the lustre of the rich, harmonious colors that give Congoleum Art-Rugs their great charm.

Your Dealer Sells Congoleum Rugs

CONGOLEUM GOLD SEAL GUARANTEE SATISFACTION GUARANTEED OR YOUR MONEY BACK

CONGOLEUM CANADA LIMITED Montreal, Quebec

SOLD BY

David Spencer Limited

Carpet Dept., Second Floor

SOLD BY

Hudson's Bay Company

The Standard Furniture Co. Ltd. TERMS ARRANGED

Vancouver Island News

ALBERNI DISPLAYS OF HIGHEST MERIT

Annual Fall Fair Held Last Week Attracted High Class Exhibitors

The annual Fall Fair of the Alberni Agricultural and Industrial Association was held in the Agricultural Hall on Thursday. The display was of high merit in most of the classes. The entries were not so numerous as last year, as a number of the larger exhibitors did not enter, owing to a dry season.

The following are the prize winners in the various sections:

Cattle

Registered Jersey—1, C. James; 2, P. R. C. Bayne.

Grade Holstein—1, Mrs. L. Larson; 2, Tommy Maher.

Grade Jersey—1, C. James; 2, C. James; 3, Mrs. L. Larson.

Mixed breed—1, T. Maher.

Registered Jersey, 1925—1, E. L. Gill; 2, H. Anderson.

Grade two-year-old heifer—1, C. James; 2, Mrs. L. Larson.

Grade one-year-old heifer—1, J. T. Strick; 2, E. L. Gill.

Grade calf, 1925—1, Tommy Maher.

Calf raised by child under 16 years—1, Agnew Darby.

Sheep

Pure bred ram—1, R. Pugh.

Pair of ewes—1, R. Pugh; 2, J. McNeil.

Pair of ewe lambs—1, R. Pugh.

Goats—Registered Toggenburg

Doe, 2 years old or over—1, Mrs. Richards.

Doe kid—1, Mrs. Richards.

Grade Toggenburg

Doe, 2 years old or over—1, Mrs. M. M. Stephens.

Doe, 1 year old—1, Mrs. Richards.

Doe kid—1, Mrs. M. M. Stephens.

Grade Saneen

Doe, 2 years old or over—1, Mrs. McDonald; 2, Mrs. M. M. Stephens.

Kid—1, Mrs. McDonald; 2, Mrs. Engwall.

Pigs

Pair of sucking pigs—1, R. Darby; 2, T. S. Grieve Jr.

Grains

Sheaf of barley—1, F. E. Drinkwater.

Sheaf of oats—1, T. Plaunt; 2, F. E. Drinkwater.

Sheaf of wheat, Spring—1, R. Pugh; 2, T. Plaunt.

Bushel of wheat—1, C. Chase.

Bushel of oats—1, C. Chase.

Field Produce

Corn, 6 stalks, ensilage—1, W. Strick; 2, G. N. Richardson.

Corn, 6 cobs field—1, G. N. Richardson.

Three sugar beets, stock—1, C. J. Spratt; 2, G. Pender.

Six carrots, white, stock—1, R. Pugh.

Kale, 2 stalks, 1,000 headed—1, R. Pugh; 2, T. Moore.

Hops—1, quart—1, R. Pugh; 2, C. Chase.

Three mangolds, long red—2, W. Strick.

Three mangolds, globe—1, Mrs. N. McEachern; 2, R. Pugh.

Three mangolds, intermediate—1, Mrs. Marlowe.

Three mangolds, sugar—1, J. Redford.

Three largest Swede turnips—1, J. Redford; 2, Mrs. H. McEachern.

Fifty pounds of late potatoes, named—1, F. E. Drinkwater.

Fifty pounds main crop potatoes—1, F. E. Drinkwater.

Fifty pounds potatoes from certified seed—1, E. L. Gill.

Garden Seeds

One pint colored beans—1, Mrs. E. Marlow; 2, F. E. Drinkwater.

One pint scarlet runner beans—1, Mrs. E. Marlowe.

One pint garden peas—1, Mrs. H. Bryant.

Collection named variety vegetable seeds—1, Mrs. E. Marlowe; 2, F. E. Drinkwater.

Vegetables

Beans, kidney, green, 12 pods—1, T. Newell; 2, L. H. Howe.

Beans, kidney, wax, 12 pods—1, Mrs. E. Marlowe.

Beans, scarlet runner—1, W. Harbridge; 2, Mrs. E. Marlowe.

Beans, any variety—1, W. Green; 2, F. Drinkwater.

Cabbage, pointed—1, Trevor Goodall; 2, Mrs. E. Marlowe.

Two cabbage, flat—1, H. E. Toms; 2, Trevor Goodall.

Two cabbage, any other variety—1, T. Goodall; 2, Mrs. E. Marlowe.

Six carrots, short—1, R. Darby; 2, Mrs. E. Marlowe.

Six carrots, intermediate—1, C. J. Spratt; 2, Mrs. E. Marlowe.

Six carrots, long—1, Mrs. E. Marlowe.

Two cauliflower—1, Mrs. E. Marlowe; 2, C. J. Spratt.

Two citron—1, W. J. Eaves; 2, T. Moore.

Three cucumber, any variety named—1, Mrs. G. Forrest; 2, W. Green.

Six ears of table corn—1, F. E. Drinkwater; 2, Mrs. E. Marlowe.

Egg plant—1, Mrs. A. G. Freeze.

Scotch kale, 2 stalks—1, G. Richardson.

Lettuce, 2 heads—1, Mrs. E. Marlowe.

Six yellow or brown onions—1, W. Green; 2, W. Harbridge.

Six red onions—1, T. Goodall; 2, W. Green.

Parsley, 1 bunch—1, R. Milligan; 2, Mrs. Gingell.

Six parsnips—1, F. E. Drinkwater; 2, W. Green.

Peas, pint, shelled—1, M. Campbell.

Potatoes, 6 early white—1, C. J. Spratt; 2, C. Chase.

Potatoes, 6 late white—1, F. E. Drinkwater; 2, C. J. Spratt.

Potatoes, 6 early red—1, L. P. Howe; 2, C. Chase.

Potatoes, 6 late red—1, C. Chase.

Pumpkin, Mammoth—1, Mrs. H. Bryant.

Pumpkin, sugar—1, F. E. Drinkwater; 2, Mrs. R. Pendleton.

Raddish, 12, any variety—1, R. Pugh.

Rhubarb, 6 stalks—1, Mrs. C. C. Durant; 2, Mrs. G. Forrest.

Two vegetable marrow—1, C. J. Spratt; 2, C. Chase.

Sunflowers, 2 heads—1, Mrs. T. S. Grieve.

Tomatoes, 6 red—1, W. Green; 2, M. Campbell.

Tomatoes, 6 green—1, Mrs. N. McEachern; 2, C. J. Spratt; 3, T. Moore.

Turnips, 3 table swedes—1, R. Darby; 2, F. E. Drinkwater.

Extra entries—1, T. Moore; 2, C. Chase.

Special, best collection of vegetables—1, W. Green; 2, Mrs. N. McEachern.

Rabbits

Crossbred buck—1, Mrs. M. M. Stephens.

Crossbred doe—1, Mrs. M. M. Stephens.

Pair of rabbits—1, Agnes Darby; 2, Tip Stephens.

Poultry Miscellaneous

Pair of ducks—1, Sidney Duff.

Pair of bantams—1, Master Bryant.

Pair of dressed fowl—1, Mrs. H. Bryant.

Utility

White Leghorn, cockerel—1, Mrs. M. M. Stephens; 2, Mrs. H. Bryant.

White Leghorn, hen—1, Mrs. M. M. Stephens.

Ancona, hen—1, Mrs. M. M. Stephens.

Ancona, cockerel—1, Mrs. M. M. Stephens; 2, Mrs. H. Bryant.

Ancona, pullet—1, J. T. Strick; 2, Mrs. M. M. Stephens.

White Wyandottes

Cock—1, Mrs. M. M. Stephens.

Hen—1, Mrs. M. M. Stephens.

Barred Rocks

Cock—1, C. J. Spratt.

Hen—1, C. J. Spratt.

Cockerel—1, C. J. Spratt.

Pullet—1, C. J. Spratt.

Black Minorcas

Hen—1, T. S. Grieve Jr.

Cockerel—1, Rev. MacLean; 2, T. S. Grieve Jr.

Pullet—1, Rev. MacLean.

Buff Orpingtons

Cock—1, Mrs. V. Hamilton.

Hen—1, W. Strick.

Cockerel—1, W. Strick.

Pullet—1, W. Strick.

EXHIBITION

Black Minorcas

Cock—2, L. P. Howe.

Hen—1, L. P. Howe.

Cockerel—1, Rev. MacLean.

Pullet—1, Rev. MacLean.

Barred Rocks

Cock, hen, cockerel and pullet—C. J. Spratt all awards.

Specials

Best utility and exhibition heavy-weight bird—C. J. Spratt.

Best utility and exhibition light-weight bird—Mrs. M. M. Stephens.

Best pair Barred Rocks, utility—C. J. Spratt.

Best pair White Wyandottes—Mrs. M. M. Stephens.

Best pair of Anconas—Mrs. M. M. Stephens.

Best pair of ducks by child under 14—Sidney Duff.

Best pair of rabbits by child under 14—Agnes Darby.

Best pair of bantams by child under 14—Master Bryant.

Eggs

One dozen brown eggs—1, Mrs. Jacobson.

One dozen white eggs—1, C. Chase; 2, Mrs. R. Pugh.

One dozen heaviest tinted or pale brown—1, C. J. Spratt.

One dozen heaviest white—1, J. Redford; 2, L. P. Howe.

Heaviest and most uniform—Special, C. Chase.

Floral Section

Rose, best single bloom—1, Mrs. Gingell.

Roses, three blooms—1, Mrs. A. G. Freeze.

Three dahlias, star or collarette—1, Mrs. W. Richardson; 2, Mrs. A. G. Freeze.

Three dahlias, decorative or peony—1, Mrs. W. Richardson; 2, Mrs. R. Pendleton.

Three dahlias, show or cactus—1, Mrs. R. Pendleton; 2, Mrs. A. G. Freeze.

Gladioli, large flowered, four stems—1, Mrs. A. G. Freeze.

Stocks, four stems—1, Mrs. R. Pendleton; 2, Agnes Forrest.

Asters, compact flowered, six stems—1, Mrs. A. G. Freeze; 2, Mrs. W. Higginbottom.

Asters, loose or plume, six stems—1, Agnes Forrest; 2, T. Moore.

Zinnias, six blooms—1, Mrs. A. G. Freeze.

Collection of annuals, four kinds, vase of each—1, Mrs. A. G. Freeze.

Collection of perennials, four kinds, one vase of each—1, Mrs. A. G. Freeze.

Collection of flower seeds, not less than six kinds—1, Mrs. E. Marlowe.

FRUIT SECTION

Apples

Five Gravenstein—1, R. Pugh; 2, C. J. Spratt.

Five Northern Spy—1, Mrs. T. Atkinson; 2, Mrs. D. Watson.

Five Kings—1, Mrs. H. Bryant.

Five Wealthy—1, Mrs. Barr; 2, R. Pugh.

Five Delicious—1, L. P. Lowe; 2, T. Plaunt.

Five Grimes Golden—1, R. Pugh; 2, Mrs. Barr.

Five Russets—1, Mrs. D. Watson; 2, Mrs. M. M. Stephens.

Twelve Crabs—1, Mrs. N. McEachern; 2, Mrs. R. Pendleton.

Five A.O.V. named—1, C. J. Spratt; 2, G. Pender; 3, Mrs. Gingell.

Collection of three varieties—1, L. P. Howe; 2, W. J. Eaves.

Plums

Nine Pond's Seedling—1, Mrs. Barr.

Nine Damsons—1, Mrs. T. Atkinson; 2, P. R. C. Bayne.

Nine Lombard—1, Mrs. M. M. Stephens.

Nine Red Egg—1, P. R. C. Bayne.

Nine Yellow Egg—1, Mrs. R. Pendleton; 2, P. R. C. Bayne.

Nine Greengage—1, L. P. Howe.

Nine A.O.V.—1, Mrs. D. Watson; 2, Mrs. Jacobson.

Peaches

Five Early Crawford—1, Mrs. A. G. Freeze; 2, Mrs. N. McEachern.

Five A.O.V.—1, Mrs. G. Forrest; 2, Mrs. Gingell.

Pears

Five Bartletts—1, T. Maher; 2, P. R. C. Bayne.

Five A.O.V.—1, Mrs. B. Randall; 2, T. Plaunt.

Miscellaneous Fruit

Five quinces—1, Mrs. Jacobson; 2, Mrs. M. M. Stephens.

Twelve prunes—1, C. J. Spratt; 2, Mrs. G. Forrest.

One bunch grapes—1, E. L. Gill; 2, T. Plaunt.

Twenty strawberries—2, R. Pugh.

Quart blackberries on plate—1, Mrs. A. G. Freeze; 2, R. Pugh.

Dairy Products

Butter, 2-lb. prints—1, Mrs. A. Wood Lee; 2, Mrs. C. Chase.

Best 2 lbs. of local butter—1, Mrs. T. S. Grieve; 2, Mrs. A. Wood Lee; 3, Mrs. E. Goodall.

Five lbs. honey in 1-lb. combs—1, Mrs. T. S. Grieve; 2, T. S. Grieve Jr.

Honey, 4 to 8-lb. frame—1, T. S. Grieve Jr.; 2, Mrs. T. S. Grieve.

Honey, 10 lbs. strained—1, T. S. Grieve Jr.; 2, Mrs. D. Watson.

Cream cheese—2, Mrs. E. Goodall.

Cottage cheese—1, Mrs. E. Goodall.

Domestic Science—Non-professional

Boston brown bread—1, Mrs. G. Forrest.

Loaf home made graham bread—1, Mrs. Clegg; 2, Harriet Forrest.

Loaf white bread, Five Roses flour—1, Mrs. K. Bennett; 2, Mrs. Tindall.

Loaf white bread, Royal Household flour—1, Mrs. W. Nicholas; 2, Mrs. E. M. Whyte.

Six best rolled oat cookies—1, Mrs. Clegg; 2, Mrs. G. Forerst.

Six plain cookies—1, Mrs. Solstein; 2, Mrs. G. Forrest.

Six drop oat cookies—1, Mrs. T. S. Grieve; 2, Mrs. W. Nicholas.

Best six bread buns—1, Mrs. T. S. Grieve; 2, Mrs. W. Nicholas.

Best six bread buns—1, Mrs. T. S. Grieve; 2, Mrs. Clegg.

Iced layer cake—1, Harriet Forrest; 2, Mrs. W. Nicholas.

Dark fruit cake, uniced—1, Mrs. Clegg; 2, Harriet Forrest.

Jelly roll—1, Mrs. Clegg; 2, Mrs. R. Pugh.

White uniced fruit cake—1, Mrs. Gingell; 2, Mrs. K. Bennett.

Sponge cake—1, Mrs. Engwall; 2, Mrs. Solstein.

Lemon pie—1, Mrs. T. S. Grieve; 2, Mrs. Clegg.

Shortbread—1, Mrs. Clegg; 2, Mrs. R. Pugh.

Apple pie, puff paste—1, Mrs. W. Nicholas; 2, Mrs. Gingell.

Six quarts, six varieties fruit—1, Mrs. Tindall; 2, Mrs. R. Pugh.

Three glasses jam—1, Mrs. Clegg; 2, Mrs. R. Pugh.

Three glasses jelly—1, Mrs. R. Pugh.

One jar marmalade—1, Mrs. R. Pugh; 2, Mrs. Clegg.

Two quarts home made wine, two varieties—1, Mrs. E. Goodall; 2, Mrs. T. Atkinson.

Three jars pickles—1, Mrs. G. Forrest; 2, Mrs. R. Pugh.

One quart mince meat—1, Mrs. Clegg.

One jint boiled salad dressing—1, Harriet Forest; 2, Mrs. Solstein.

Doughnuts—1, Mrs. Synder; 2, Mrs. Clegg.

Best collection of fancy and plain cookies—1, Mrs. G. Forrest; 2, Mrs. J. Vucer.

Home made loaf, not less than one pound—2, Mrs. M. Campbell.

Best loaf made from Robin Hood flour—2, Mrs. J. Vucer.

Home made soap—1, Mrs. M. Campbell; 2, Mrs. E. M. Whyte.

One quart home made vinegar—1, Mrs. E. L. Gill; 2, Mrs. E. Goodall.

Girls 17 and Under

Loaf white bread (made from Royal House flour)—1, J. McEachern; 2, Agnes Toms.

Loaf of brown bread—1, Agnes Toms.

Six baking powder biscuits—1, Beth McMillan; 2, Viola Ainsworth.

Collection of candy—1, Kathleen Milligan; 2, Evelyn Stephens.

Layer cake—1, Beth McMillan; 2, Julia McEachern.

Apple pie—1, Viola Ainsworth; 2, Dorothy Pugh.

Children Under 12

Loaf of white bread—1, Pat Bennett; 2, Sigred Jacobson.

Layer cake—1, Kathleen Milligan; 2, Pat Bennett.

Baking powder biscuits—1, Dorothy Pugh; 2, Gwen Toms.

Maple cream—1, Dorothy Pugh.

Special prize for iced layer cake, made in Wear-Ever Aluminum pan—1, Mrs. W. J. Eaves.

School Work

Best map of Dominion of Canada—1, Leslie Pope.

Best map of B.C.—1, Leslie Pope.

Best specimen of penmanship, 6 to 8 years—1, Kenneth Bigmore; 2, Eileen Cowley.

Best specimen of penmanship, 9 to 11 years—1, L. Holt; 2, Evert Lundine. Special, Fern Brand.

Best penmanship, 12 to 14 years—1, Clive Bigmore; 2, Dolly Prior.

Piece of furniture by child 14 or under—1, R. Milligan; 2, S. Richards.

Model Bookcase by boy fourteen or under—1, C. Taylor Jr.

Best display of drawing, maps and paintings by a school child—1, Freda King; 2, Leslie Pope.

Alberni School Board Prizes

Best collection of vegetables grown by child between 8 and 12—1, Lew Grover; 2, Dorothy Pugh.

Best collection of vegetables grown by child between 12 and 14—1, Sidney Duff; 2, Hugh Lindsay.

Plain Sewing

Kitchen apron, hand sewn—1, Mrs. Marlow; 2, Mrs. G. Forrest.

Quilt of any kind—1, Mrs. J. A. McKenzie; 2, Mrs. G. Forrest.

Rag mat—1, Mrs. T. S. Grieve; 2, Mrs. Harbridge.

Hook mat—1, Mrs. O. R. Burgess; 2, Mrs. G. Forrest.

Girls Seventeen and Under

Half-dozen buttonholes—1, Margaret Lindsay; 2, Nelly Maher.

Darning worn sock or stocking—1, Magaret Lindsay; 2, Nellie Maher.

Crochet yoke—1, Margaret Lindsay.

Yard of crochet lace—1, Margaret Lindsay.

Knitting in wool—1, Margaret Lindsay.

Collection of knitting and needlework, not less than six pieces—1, Margaret Lindsay.

Girls Thirteen and Under

Hemmed tea towel—1, Kathleen Milligan; 2, Jean Lindsay.

Yard of crochet lace—1, Jean Lindsay.

Outlining—1, Dorothy Pugh; 2, Pat Bennett.

Darning worn sock or stocking—1, Beth McMillan; 2, Jean Lindsay.

Best dressed doll, not less than twelve inches—1, Jean Lindsay; 2, Larda Ainsworth.

Special for most useful article made from flour sack—1, S. Jacobson; 2, Gwen Toms.

Knitting

Children's stockings—1, Mrs. Clegg.

Knitted gloves—1, Mrs. H. Bryant; 2, Mrs. Clegg.

Pair of socks—1, Mrs. F. Tindall; 2, Mrs. Clegg.

Knitted sweater—1, Mrs. Goodlad.

Knitted child's suit or dress—1, Mrs. Tindall; 2, Mrs. Clegg.

Ladies' Work

Centre piece, solid on white—1, Mrs. E. Marlowe; 2, Agnes Forrest.

Fudge apron in color—1, Mrs. G. Sinclair; 2, Agnes Forrest.

Centrepiece, silk embroidery on linen—1, Mrs. G. Sinclair; 2, Agnes Forrest.

Sofa pillow, prettiest, any design—1, Agnes Forrest; 2, Mrs. Sinclair.

Sofa pillow, solid on silk—1, Mrs. G. Sinclair; 2, Agnes Forrest.

Buffet set—1, Mrs. C. C. Durant; 2, Mrs. G. Sinclair.

Nightdress—1, Mrs. G. Sinclair.

Pillowcase—1, Agnes Forrest; 2, Mrs. G. Sinclair.

Embroidered towel—1, Agnes Forrest; 2, Mrs. G. Sinclair.

Dresser scarf—1, Mrs. C. C. Durant; 2, Agnes Forrest.

Tea cloth—1, Mrs. Morrison; 2, Agnes Forrest.

Applique work—1, Mrs. G. Sinclair; 2, Agnes Forrest.

Crochet Work

Doily, under sixteen inches, all crochet—1, Mrs. Clegg; 2, Mrs. Marlowe.

Doily, crochet, linen centre—1, Mrs. Clegg; 2, Mrs. Marlowe.

Centre piece, linen centre, eighteen inches or over—1, Mrs. Clegg; 2, Mrs. Marlowe.

Yoke for nightdress not made up—1, Miss Stella Croll; 2, Mrs. J. A. McKenzie.

Yard or more crochet lace, not made up—1, Mrs. Hamilton; 2, Mrs. Marlowe.

Yoke for corset cover—1, Mrs. Marlowe; 2, Mrs. G. Sinclair.

Tablecloth—1, Mrs. Morrison; 2, Mrs. Marlowe.

Baby's jacket—1, Mrs. Marlowe.

Boudoir cap—1, Mrs. Marlowe.

Irish crochet—1, Mrs. Marlowe.

Sideboard scarf—1, Mrs. Marlowe.

Dresser scarf—1, Miss Stella Croll; 2, Mrs. Marlowe.

Centrepiece, all crochet, over eighteen inches—1, Mrs. C. C. Durant; 2, Miss Stella Croll.

Lady making most points in embroidery and crochet—Mrs. Marlowe.

The following were the judges who officiated in the respective classes: Cattle, sheep, goats and pigs, J. Mackie, of Vancouver; poultry, R. B. Robinson, Langford; eggs, W. Hagger, Dominion egg inspector; grains, field produce and vegetables, Messrs. Black and Phillips, of the Department of Agriculture; ladies' fancy work and domestic science, Mrs. Lindsay, Brentwood; flowers, Messrs. Hagger and Robinson; and fruit, Mr. Black.

The ladies of the association served refreshments and ice cream during the afternoon and did a thriving business.

The winner of the Whyte Cup for the exhibitor scoring the largest number of points was Mrs. E. Marlowe with a score of 61, C. J. Spratt and Mrs. M. M. Stephens following very closely with scores of 60 and 59 respectively. Mrs. Stephens was the holder of the cup last year, but it has to be won three years not necessarily in succession, to establish ownership.

E. M. Whyte returned from the Courtenay Fair on Thursday afternoon, where he had been exhibiting and won twelve first prizes and four seconds out of eighteen entries.

Every Worth-advertising room in the city that is for rent should be advertised regularly, up to the time of the arrival of the new tenant.

Angus Campbell & Co. Ltd.

1008-10 GOVERNMENT STREET

Half-day Specials

FOR WEDNESDAY MORNING'S SHOPPERS

Knitted Shetland Wool Cardigans at $2.25

Women's fine knitted Shetland Wool Cardigans in shades of Saxe blue, old rose, light brown, peach and champagne; an ideal garment that will give added warmth when worn under your topcoat. Very special value at.....$2.25

Corselettes at $1.29

Corselettes of pink silk stripe material, fastens at side and boned invisibly at front, four hose supporters; sizes 32 to 38. Special at $1.29

Cotton Crepe Bloomers 89c Pair

Women's fine Cotton Crepe Bloomers in shades of pink, sky and white, well cut; all sizes. Special at, pair, 89¢

Kayser Chamoisette Gloves, Special at 50c Per Pair

Kayser Regulation Chamoisette Gloves in all the newest and most fashionable colors, in sizes 6 to 7½; a glove that fits perfectly and will give the best of service. Special at, per pair .....50¢

FLANNELETTE NIGHTGOWNS At 98c

Women's Flannelette Nightgowns, slipover style, daintily trimmed with pink and blue stitching. Special at ...98¢

BRASSIERES Sizes 34 to 40 At 45c

Brassieres of fancy pink material, back fastening style, with elastic inset at side. Special at .....45¢

One Package of Sanitary Towels and One Elastic Sanitary Belt for 89c

Women's All Pure Wool Vests Guaranteed Unshrinkable

Ten dozen of Women's All Pure Wool Vests, made with short sleeves, strap shoulder and opera tops. These vests are very fine quality and guaranteed unshrinkable. Very special value at $1.00

WEDNESDAY MORNING ONLY $1.00

Women's Fine Silk and Wool Hose Very Special Value at $1.00 Per Pair

Women's very good quality Silk and Wool Hose, in shades of acorn brown, cannon and black. A splendid hose for Autumn wear and excellent value at, per pair.....$1.00

Sizes 9 to 10½

BAYER

Genuine ASPIRIN

Proved safe by millions and prescribed by physicians for

Colds Headache Neuritis Lumbago

Pain Neuralgia Toothache Rheumatism

DOES NOT AFFECT THE HEART

Safe

Accept only "Bayer" package which contains proven directions.

Handy "Bayer" boxes of 12 tablets

Also bottles of 24 and 100—Druggists.

Aspirin is the trade mark (registered in Canada) of Bayer Manufacture of Monoaceticacidester of Salicylicacid (Acetyl Salicylic Acid. "A. S. A."). While it is well known that Aspirin means Bayer manufacture, to assist the public against imitations, the Tablets of Bayer Company will be stamped with their general trade mark, the "Bayer Cross."

Victoria Daily Times

TUESDAY, SEPTEMBER 14, 1926

Published Every Afternoon Except Sunday by
THE TIMES PRINTING AND PUBLISHING COMPANY LIMITED
Offices Corner Broad and Fort Streets

Business Office ((Advertising) ..... Phone 1090
Circulation ..... Phone 3345
Editorial Office ..... Phone 45

SUBSCRIPTION RATES

To France, Belgium, etc. .....$1 per month
City delivery .....$1 per month
By mail (exclusive of city)—Canada, Great Britain and United States .....$6 per annum

THE CROP AND ITS MEANING

ONE OF THE MOST CHEERFUL PIECES of news which the people of this country may study just now is the fact that the 1926 crop from the Prairie Provinces will be very little less, if any, than that of last year. The latest figures predict approximately 376,000,000 bushels of wheat, or a little less than 7,000,000 bushels behind the yield of 1925. There are indications, however, that the final figure will be more instead of less than the estimate published at the end of last week.

This satisfactory crop prospect is vital to the whole of Canada. It is vital to the manufacturing East because it will mean a greater demand for the products of the factory. It is vital to British Columbia because it means that our lumber mills will sell more to the farmer. It is all the more pleasant to contemplate because it comes after two years of bountiful harvests. Nor is it to be forgotten that crops in other parts of the world this year are far from satisfactory—a fact which promises good prices for the grain grower in Canada.

It is elementary to talk about the value to Canada of the annual production of varied crops in the Prairie Provinces. A good yield is an important factor in our well-being. But the point that will surely appeal to most people in this Dominion is that there should be nothing undertaken in the way of public policy which would make it more difficult or expensive for the farmers of the three Prairie Provinces to carry on their work. That is to say, it should be possible for them to buy the implements they use in their business as cheaply as possible, a privilege which naturally encourages them to undertake the development of more acreage, consequently adding to the value of the annual production.

To British Columbia the economic well-being of the prairie farmer is of supreme importance. We have already pointed out that a good year stimulates a greater demand for our timber and other resources; but a good year likewise means that more people from the provinces in question will come to the coast in Winter and leave a good deal of their money in circulation here. It will thus be seen that we benefit in two ways at least. Yet it is a strange thing that British Columbia seems to lend its political support to men and measures calculated to injure its own interests in the commercial world.

EVERY PRECAUTION NECESSARY

SATURDAY'S SHOOTING TRAGEDY emphasizes the necessity for every hunter to observe the elementary rules of safety and a few more for good measure. Scarcely a season passes without accidents of a more or less serious nature, and while all of them might not have been avoided, the record is replete with reminders of carelessness. No hunter likes to miss the chance of a shot at his quarry; but every hunter should make absolutely certain that his gun is trained upon the prey he seeks before he pulls the trigger. The rustling of leaves or movement in the underbrush is just as likely to be caused by a human being as it is by an animal. It is too risky to take a chance. Wait and make sure should be the guiding principle of the man with the gun. Many prizes may be missed by using more caution; but if human life is to be spared it is essential. It is too late after the shot has been fired.

REAL DEVELOPMENT

KAMLOOPS IN PARTICULAR AND the Interior in general have been striving for two things for the last twelve years. One was the transprovincial highway and the other was direct telephonic communication with Vancouver and Victoria. Both are now accomplished facts. Many cars already have passed over the highway and the telephone service was opened yesterday.

The provincial Government and the British Columbia Telephone Company are to be congratulated upon the completion of these two vital services from the coast to the Interior. The transprovincial highway is a much more important part of the communications of the Province than a mere road upon which the motorist may travel for pleasure. Its completion will result in a more intensive settlement all through that section of British Columbia to which the road is contiguous. This in turn will warrant a still more liberal measure of highway construction, with the result that at a comparatively early date practical development of many areas at present untouched will yield tribute to the material wealth of the Province. The inauguration of a through telephone service will be a valuable complement to the through road communication. It will put the coast merchant in immediate touch with the merchant of the Interior and closer and more profitable business relations will be developed in consequence.

Both the highway and the telephone service will enable the people of the coast and the Interior to know one another better. There is sometimes a tendency to suppose that that great producing area which is situated 250 miles inland is of little importance to the cities of the coast. Never could a greater mistake be made. That market belongs to the wholesalers of Victoria and Vancouver and not the wholesalers of the provinces to the East of the Rockies. There has now been established a greater opportunity for the development of this business.

A FINE SHOWING

CRITICS OF PUBLIC OWNERSHIP IN this country seem to think that those who are responsible for the management and operation of a private concern are human beings quite different from those whose pay cheque may be issued by a municipality or a government. But a study of the latest report of the Toronto Hydro Commission, the distributing body which obtains its supply of energy through the Hydro-Electric Power Commission of Ontario, the publicly-owned generating and transmitting organization, should change even their views on the subject. Here are the figures which tell the story of the Toronto Hydro since it began operations fifteen years ago:

	Assets	Liabilities	Reserves
1912	$ 4,369,158	$ 4,283,993	$ 85,165
1916	8,882,171	7,474,594	1,407,577
1921	15,186,386	10,140,229	5,046,157
1925	34,071,883	20,632,178	13,439,705

Commenting on this obviously excellent showing The Toronto Star says that it will be seen that in fifteen years Toronto's unit of the great municipal power partnership had piled up surpluses and reserves totaling $13,439,705. These reserves made ample provision for depreciation, sinking funds, etc. Yet the local body had paid much more for its power and for wages than in the earlier years and had reduced its overall average charge to customers per kilowatt hour from 2.398 cents in 1912 to 1.762 cents in 1925. Judged by this progress, moreover, when the original capital has been paid off, even lower rates may be established.

UP TO US

IT IS ALL TO THE GOOD THAT PRACtical interest should be manifested in the subject of British settlers for Canada. This country can take all Great Britain can send her—providing they are of the right type and are ready and willing to be assimilated. But it must not be forgotten that Great Britain can not provide any more than a fraction of the number of people this country requires to develop her millions of uncultivated acres.

What Canada needs is a steady flow of white settlers from the Old World and from the United States. Every man who is healthy in mind and body, and is ready for conversion into a good Canadian, should be admitted without hesitation. We can not afford to select by the fine tooth comb process. It is the duty of Canadians to undertake the Canadianization of their new citizens as they arrive. If we regard the job as too difficult, and refuse to undertake it, we are merely ignoring our own interests.

WHAT OTHER PAPERS SAY

PACIFIC COAST UNITY

From The Portland Oregonian

The natural advantages of British Columbia, the vast and varied resources of the Province, and the opportunities that wait upon development and industry, nowhere are better understood and appreciated than among the people of the United States who dwell within distance of a day's travel from the international boundary.

In Oregon and in Washington, British Columbia long has been recognized as an integral and highly important part of the Pacific Northwest. For a number of years the governments of the two states and the province were joined in financial exploitation of the whole region as one great neighborhood, in which the mapped lines of geographic division were truly imaginary.

BACK ON THE BAND WAGON

From The Toronto Globe

Signs are multiplying that the so-called exodus of Canadians to the United States has changed into a return flow, which will continue unless the "whisper of death" is resumed to breed discontent and discouragement. At every border point the same story is told, and at many interior places it is repeated, that hundreds of former residents who had been led to believe that the country had gone to the bow-wows and that both ends of the rainbow rested in the nighboring Republic are hastening back to participate in the "good times" which are now everywhere evident in Canada. This return of the prodigals is seen throughout Ontario. It is notable in the West, where the broad trail is again being taken up by the American farmer seeking more fertile and profitable fields. It is becoming a matter of comment in the East, which is said to have lost heavily of its able sons. How the movement is viewed in the Eastern States is summed up by the following from The Lewiston (Maine) Daily Sun—

According to reports received here from the northeastern part of the States, Canadians who have been employed in lumber and railroad operations are leaving for their homes, where, it is claimed, they can get as high wages as they have been receiving in Maine. So great is the exodus that it is feared that industrial projects in that section of the State will be hampered.

It is claimed that competition for labor is just as strong on the Canadian side of the boundary as it is in Maine.

Many of these homecomers have undoubtedly been led to give the subject of their removal very sober thought. Possibly they were stampeded into striking out by the wails of false prophets who lacked initiative to do for themselves and, consciously or unconsciously, spread the infection of discontent.

A THOUGHT

He that is slow to anger is better than the mighty; and he that ruleth his spirit is better than he that taketh a city.—Prov. xvi., 32.

If a man meets with injustice, it is not required that he shall not be roused to meet it; but if he is angry after he has had time to think about it, that is sinful. The flame is not wrong, but the coals are.—Beecher.

Do You Mean What You Say?

The Register and Tribune Syndicate, Des Moines

"LET SLEEPING DOGS LIE"

A dog, when asleep, is harmless, but when aroused may make trouble. The phrase, "let sleeping dogs lie," refers to any contemplated action which may cause trouble. In other words, it means, "let well enough alone." A plan may be put through quietly without arousing opposition, but if the opposition is aroused, the plan may be difficult of execution.

Canadian Questions and Answers

FOREIGN INVESTMENTS IN CANADA

Q. What are the Foreign Investments in Canada?

A. According to the estimate of the Federal Reserve Board at Washington American investments in Canada, estimated at $626,803,952 in 1913 had grown to over $2,500,000,000 in 1925, of which about two-thirds is in direct investments in Canadian enterprises, and the balance in public or guaranteed securities. British investments in Canada, the same authority, estimated at $2,727,733,000 in 1914 have been reduced to $1,967,000,000.

VANCOUVER PORT DEVELOPMENTS

Q. What are the Vancouver Port Developments?

A. There are now forty ocean steamship lines operating out of Vancouver whereas in 1920 there were only twenty-one. Figures of vessel arrivals in 1925 and their tonnage have never been approached before, being 19,665 vessels registered 10,027,338 tons, or approximately double the record of 1920. The average number of sailings per month in 1925 was seventy-six, as compared with twenty-eight in 1920. Of these eighteen went to Australia; sixteen to the United Kingdom and European continent; fifteen to the Orient and the remainder to United States ports and South America.

The WEATHER

Daily Bulletin Furnished by the Victoria Meteorological Department

Victoria, Sept. 14.—5 a.m.—The barometer is falling over the Interior and showery weather is becoming general eastward to Kootenay. The weather is fair in Alberta and Saskatchewan and rain is reported in Southern Manitoba.

Reports

Victoria—Barometer, 29.91; temperature, maximum yesterday, 67; minimum, 52; wind, 14 miles S.W.; weather, cloudy.

Vancouver—Barometer, 29.86; temperature, maximum yesterday, 72; minimum, 50; wind, 4 miles E.; weather, cloudy.

Kamloops—Barometer, 29.68; temperature, maximum yesterday, 72; minimum, 52; wind, 4 miles S.; weather, clear.

Barkerville—Barometer, 29.70; temperature, maximum yesterday, 56; minimum, 40; wind, calm; weather, fair.

Prince Rupert—Barometer, 29.86; temperature, maximum yesterday, 58; minimum, 52; wind, calm; weather, cloudy.

Estevan Point—Barometer, 29.90; temperature, maximum yesterday, 62; minimum, 54; wind, 16 miles N.W.; weather, fair.

Tatoosh—Barometer, 29.88; temperature, maximum yesterday, 58; minimum, 54; wind, 4 miles S.W.; weather, cloudy.

Portland, Ore.—Barometer, 29.96; temperature, maximum yesterday, 76; minimum, 56; wind, 4 miles S.; weather, cloudy.

Seattle—Barometer, 29.90; temperature, maximum yesterday, 70; minimum, 54; wind, 4 miles S.; weather, fair.

San Francisco—Barometer, 29.84; temperature, maximum yesterday, 64; minimum, 54; wind, 4 miles S.W.; weather, cloudy.

Qu'Appelle—Temperature, maximum yesterday, 54; minimum, 38; rain, .04.

Regina—Temperature, maximum yesterday, 60; minimum, 36; rain, .02.

Winnipeg—Temperature, maximum yesterday, 64; minimum, 48; rain, .32.

Temperature

	Max.	Min.
Victoria	67	52
Vancouver	72	50
Grand Forks	78	..
Nelson	76	..
Kaslo	64	..
Swift Current	68	36
Calgary	72	42
Edmonton	70	54
Moose Jaw	66	34
Toronto	63	..
Ottawa	54	..
Montreal	60	..
St. John	62	..
Halifax	60	..

HARVEST WORK ON PRAIRIES ADVANCED

Farmers Return to Their Fall Work After Period of Wet Weather

Sprouting in Stook Said to Have Caused But Little Loss

Winnipeg, Sept. 14.—With the improvement in weather conditions throughout the prairies, harvesting operations are rapidly being resumed, according to a Canadian Pacific Railway crop report. Further delay was occasioned by heavy rains in Southern Alberta on September 11, which set work back there for a day or two.

The district reports on which the railway's report to-day was based covered the past week.

Comparatively little damage appears to have occurred as a result of sprouting in the stook. In Saskatchewan and Alberta, practically no loss has been occasioned. In Manitoba, while some districts report as high as fifty per cent. of the grain sprouted, taking the province over hardly two per cent. of the grain is thus affected, and favorable weather conditions from now on would reduce the ultimate damage considerably. Sprouted kernels, of course, will mean a loss.

The harvest help situation still is causing some anxiety, but it is thought the volunteer help from the cities will help to solve this difficulty to a considerable extent.

The livestock situation generally throughout the prairies is satisfactory, and with plenty of Fall pasture in sight the stock will go into the Winter in excellent shape and with ample roughage for Winter feeding.

Kirk's Wellington Phone 139

Other People's Views

Letters addressed to the Editor and intended for publication must be short and legibly written. The longer an article the shorter the chance of insertion. All communications must bear the name and address of the writer, but not for publication unless the owner wishes. The publication or rejection of articles is a matter entirely in the discretion of the Editor. No responsibility is assumed by the paper for MSS. submitted to the Editor.

WHAT TOOK PLACE

To the Editor—I am instructed by the executive council of this branch of the Canadian Legion of the British Empire Service League to take the earliest opportunity of correcting the impression created by the article and letter appearing in yesterday's Times in reference to what took place at the opening of the new premises of this branch.

Both Captain Carew Martin and Dr. Tolmie were invited to honor this association with their presence at the opening ceremony. The former gentleman arrived before the ceremony commenced and took a seat among other invited guests. By the time the ceremony opened the hall was crowded and many were standing on the landing. During the speech of His Honor the Lieut.-Governor, Dr. Tolmie and Major Gus Lyons arrived and until the speech was concluded stood at the door. They were then invited by the secretary, who was at the door, to enter the hall and were conducted by him to the only seats vacant, which were at the side of the platform. The chairman, R. MacNicol immediately invited Captain Carew Martin to the front, but Captain Carew Martin had already left the hall. Had he remained without doubt both candidates would have been given a welcome.

The above is what actually took place.

In regard to Major Gus Lyons, he is a member of the association and has been such since its inception.

The executive deeply resent the reference in the article to "threatening the unity among returned men."

General Sir Percy Lake in his address clearly stated that the Legion as such had no politics and this is strictly carried out by this branch and neither candidate made any remarks nor would they have been permitted to do so.

H. P. THORPE, Secretary.

By order of the executive council, Canadian Legion Branch.

September 14, 1926.

KING MADE TOUR IN OTTAWA VALLEY

Liberal Leader Completed Election Campaign There; Spoke in Arnprior

Pembroke, Ont., Sept. 14 (Canadian Press)—"It is becoming increasingly evident that to-morrow night we will witness a return to power of the Liberal Party by a very large majority," said Rt. Hon. Mackenzie King here yesterday afternoon.

The Liberal leader yesterday addressed meetings in the Ottawa Valley, motoring through the North and South Renfrew constituencies.

Mr. Meighen's "chances are gone completely," he said, adding that all who were not Conservatives were the same. It was majorities which made governments and controlled Parliament. Where in the next House would the Conservative leader find the necessary majority?

Mr. King predicted a practically solid Liberal Saskatchewan.

Every single member, with one or two exceptions, from Quebec would be a Liberal, he said.

From the Maritimes there would be a "very considerable number of Liberals returned."

"Where is going to be the position in Ontario? Ontario is going to send to Ottawa the largest number of Liberals it has sent in many a day," said Mr. King.

LIBERAL-PROGRESSIVES

Mr. King spoke of the numerous candidates who were running as Liberal-Progressives and would be prepared to support him in Parliament.

"Take Mr. Forke," he said. "He does not expect to lead any party in Parliament next Fall. He is a supporter of mine. I spoke on his platform. He is not running as a Progressive but as a Liberal-Progressive."

The term Liberal, said Mr. King, was described in a dictionary as meaning a person with progressive ideas, while a Progressive person was one with liberal ideas.

Mr. King spoke of Hon. H. H. Stevens, Minister of Customs.

"If we are returned I will see a judicial inquiry is made into this whole business and give Mr. Stevens a chance of proving this a forgery," said Mr. King, dealing with the letter written on House of Commons notepaper regarding an oil company, which Mr. Stevens denied having signed.

OLD-AGE PENSIONS

Turning to social legislation, Mr. King said a word from Mr. Meighen to the Tory majority in the Senate might have had the effect of passing the Old-age Pension Bill, but no word had been forthcoming. The Liberal Government's measure had been defeated, but the bill would be introduced again. The difficulty was with the Conservative majority in the Upper House. While that majority existed the country would look in vain for social legislation.

SPOKE IN ARNPRIOR

Arnprior, Ont., Sept. 14.—A fifty-day Federal general election campaign concluded here last night shortly before midnight in North and South Renfrew, Rt. Hon. Mackenzie King, Liberal leader, yesterday afternoon and last night addressed five meetings. At all the meetings he told of his expectation of a Liberal victory in Canada to-day.

POSITION OF PROGRESSIVES

Speaking to the Progressives, Mr. King said the last session had proved the members of the party could not ally themselves with the Conservatives, and they should therefore join the Liberals to defeat Tory candidates.

"Mr. Forke says that if he gets to Parliament he is going to support me as a Liberal-Progressive," he said. "I went to speak on Mr. Forke's platform in Brandon. He is pledged to support me. With that in view, isn't it in the interest of Progressives in this part of the country to support me.

Mr. King spoke of Mr. Stevens's relations with the oil company.

"If the Liberals are returned we will institute a judical inquiry into the whole stock-selling scheme," Mr. King said. "It will give Mr. Stevens a chance to account for himself."

FEDERAL EXPENDITURES

Pembroke, Ont., Sept. 14.—Rt. Hon. Mackenzie King gave the following statement to the Canadian Press yesterday:

"I have stated that up to a fortnight ago Governor-General's warrants to an amount exceeding $54,000,000 were issued under the direction of Mr. Meighen; the moneys being employed in a variety of ways throughout Canada during the present political campaign.

"Mr. Meighen and his followers have sought to justify their actions by stating that when Sir Wilfrid Laurier dissolved Parliament in 1911, Governor-General's warrants were issued then, as now, to carry on during the period of the general election and the re-assembling of Parliament.

"In respect to this comparison, I would point out that Sir Wilfrid Laurier's Government enjoyed at the time it went to the country the confidence of Parliament, as it had never been defeated; that Mr. Meighen's Government, on the other hand, never enjoyed the confidence of Parliament, was not in fact formed while Parliament was in session; that the make-believe government was declared by Parliament to be illegal, and that Parliament had refused to vote it a cent of supply."

GIFT OF $2,000 CATHEDRAL FUND

Barber Shaves Bishop and Then Makes Ten Dollar Donation

A gift of $2,000 from a local citizen for the new Christ Church Cathedral was found by the Bishop of Columbia on his return to the city last night, after attending the Bishop of London's meeting in Nanaimo yesterday and bidding him farewell from Vancouver Island.

Among contributions of other amounts reported this morning was a ten dollar bill with a special story attached to it. One of the visiting bishops at the foundation stone ceremonies had occasion to go into a local barber's shop. In the course of conversation the barber asker, "Sir, will will you be seeing the Bishop of Columbia to-day? I want to give two stones to the new cathedral. I'm not a churchman myself, but I think we should all do wat we can to build this cathedral for Victoria." The barber declined to give his name when he gave his contribution of $10, so his gift has been entered among the list of ahonymous donors.

Parish representatives who have already begun to canvass in their respective districts are expected to make ful returns to their captain or chairman in time for the latter to give a report of progress at Thursday evening's meeting, at 7 o'clock, in the Memorial Hall.

DUNNING ADDRESSED BIG REGINA THRONG

Liberal Candidate's Final Election Campaign Meeting Attracted Great Crowd

Regina, Sept. 14.—Predicting substantial gains for the Liberal Party in the Federal general election today, Hon. Charles A. Dunning, former Minister of Railways, closed his campaign here last night before one of the largest audiences ever assembled at a political meeting in the city. Hundreds surged around the speaker's rostrum and Mrs. Dunning, with several others, was obliged to climb a fire escape to gain entrance to the hall.

Throughout his address, which dealt with the salient issues of the campaign, Mr. Dunning was subjected to a barrage of interruption. He charged the Conservatives with an organized attempt to prevent him from delivering a final message to his constituents.

"This is my fourth election in two years," said Mr. Dunning, "and I am confident I will be engaged in another one shortly, because the ministers of the King Government will be sworn in in the proper manner after September 14.

"Canada is interested in this election, and a greater public interest augurs well for Liberalism," Mr. Dunning declared.

WOMAN ENDED LIFE

Lindsay, Ont., Sept. 14.—The body of Mrs. John Van Valkenberg of Bobcaygeon, Ont., was found yesterday in a cistern at the family home. According to the widower she had stated she was despondent and had handed him her wedding ring and other trinkets, saying he might not see her again.

SPECIAL PATROLS TO CURB RECKLESS CARIBOO DRIVERS

Motorists Disregard Road Rules on New Highway, Menacing Traffic

Stones Thrown Over Embankments Endanger Train Traffic on Rails Below

Special arrangements are being made by the Provincial Public Works Department to police the new Cariboo Road and prevent reckless driving, following the discovery that many drivers are menacing traffic by their carelessness.

The most dangerous habit on the part of motorists is in hugging the inside of the road even when this involves keeping to the left side. Engineers who inspected the road recently found many cars calmly proceeding on the wrong side, thus endangering their own occupants and those of other cars.

The new highway has been so protected with heavy embankments that at no point is it necessary to keep to the left of the road for safety. For this reason there is no excuse for violation of the road rules, engineers declare.

STONES DANGEROUS

The long drops from parts of the road to the Fraser Niver below is offering an irresistible temptation to some drivers. They get out of their cars and try to throw rocks into the water. Incidentally most of the rocks land on railway tracks on the way to the river, endangering the lives of section men and train passengers.

Strong measures will be taken in the case of any drivers found indulging in these practices from now on. To enforce road rules adequately the Public Works Department is arranging for special police patrols to cover the route at all times.

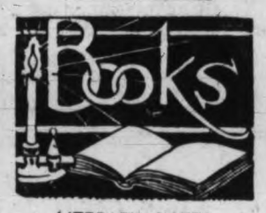

LITERARY NOTES

A literary visitor to Western Canada at the present time is Mrs. S. Frances Harrison, of Toronto. A generation ago Mrs. Harrison, whose pen-name is "Seranus," was one of the best-known writers of Eastern Canada. Her versatility is shown by the fact that she is an assayist, a poetess and a novelist. In 1887, when she was living in Ottawa, she compiled her "Canadian Birthday Book," in which she arranged choice quotations from our native-born poets. She included representative poems by French-Canadian, as well as our English - speaking writers. This little book, now long out of print, is much sought after by collectors, for it is one of the earliest of our anthologies. Several years after it was published, so Mrs. Harrison laughingly told me in the course of a pleasant chat, this little anthology was remaindered. Its publisher, Blackett Robinson, of Toronto, sold off the remaining copies of the edition to a bookseller, and its author was grieved at the time to see it offered to the passerby for ten cents a copy. But the whirligig of time brings in its revenges. To-day that birthday book is much desired by those who search the shelves of second-hand shops for it in vain.

* * *

Martha Ostenso, whose "Wild Geese" won for her fame and fortune, is going to give the literary roulette wheel another whirl. This Fall her second story, "The Dark Dawn," another description of Western farm life, will be on the book counters. In "Wild Geese," Miss Ostenso never mentioned the word Canada, and her American readers got the impression that the mise en scene was in North Dakota. In answer to an inquiry from the editor of "The Step Ladder," organ of the Order of Bookfellows, the author of "Wild Geese" sent this illuminating note, "The actual scene of 'Wild Geese' is a bit of backward farming country some two hundred miles north of Winnipeg, Manitoba, Canada. I wish, however, that you would do what you can to disabuse the minds of your readers of the idea that the story was written with one eye on the movies as suggested by your contributor in the study outline. When the story was written I had no knowledge of the competition which it finally won, nor did I think of its ever being used for picture production. I am not at all sure, indeed, that it will ever be seen in pictures. Of one thing I am sure, and that is that I know absolutely nothing about the requirements of motion picture producers."

* * *

Owen Rutter, hitherto known as an author of travel books, has published his first novel, "Sepia," which treats of British outposts in Borneo and the moral and physical hazards attending the lonely lives of jungle officials. Before the war Owen Rutter served in Borneo as a Government officer, and now owns a cocoanut estate there. He was for four years with the British army in France and Macedonia. His troubles now are over. He is married to the daughter of a Scottish peer, lives at Wargrave on the Thames near Henley, and "Sepia" has already jumped through seventeen editions.

* * *

But there are other forms of happiness. Bertrand Sinclair, author of "Poor Man's Rock," a story of the B. C. salmon fisheries, spends a good deal of his time every summer up along the coast. I am informed that when literary friends visit him, say Peter B. Kyne or Stewart Edward White, he takes them out to his golf course on Pender Bay. There is only one hole. The players drive from a big float. When the ball is propelled out to sea it is retrieved by Indian boys, aquatic caddies, who have great fun in seeing who can secure it first. Needless to say the balls used have cork centres.

* * *

One of the most hazardous of recent voyages was made last month by the "Leif Erikson," a little 42-foot replica of the Viking ship in which Leif the Lucky first discovered the coast of North America in the year 1000 A.D. During the more than nine hundred years from the last voyage of Leif to the arrival on this side of the Atlantic of this modern Viking ship, under Captain Folgere of Norway, no other ship so small has made the stormy passage. Leif the Lucky, after whom the boat is named, also had a stormy passage. His crew made sacrifices and cried for aid to the old Scandinavian gods, Wotan and Thor. This discoverer of America is the hero of an historical romance, "Lord of the Silver Dragon," which has just been completed by Mrs. Laura G. Salverson of Calgary, whose novel of the Icelandic settlers of Manitoba, "The Viking Heart," was so well received two years ago. Mrs. Salverson's new story will be published this Fall by McClelland and Stewart.

WOMAN MISSING

Hope, B.C., Sept. 14.—It is considered practically certain that Mary Warbarton, fifty-five, a nurse who left August 25 to walk from here to Princeton has perished, alone, in the wilds. Repeated search has failed to locate her, and although she might have subsisted for several days on berries, it is feared a slip on a fallen tree may have crippled her and brought death.

SHE TOOK THEM

Lady Client—I don't know whether I like these photos or not. They seem rather indistinct.

Photographer—But remember, madam, your face is not at all plain.—Pele Mele, Paris.

Since 1864

For three score years, Chase & Sanborn's Seal Brand Coffee has been renowned for its superior quality and rich flavour.

Of equal goodness is Seal Brand Tea—which fully maintains in every respect the reputation created by Seal Brand Coffee.

Chase & Sanborn's SEAL BRAND Coffee and Tea

Come Early for Your Copy of "Barcelona" And "On the Riviera"

On the Brunswick Light-Ray Record

641 Yates Street KENT'S Phone 3449

Pianos, Phonographs, Radios

DIGGON'S SOCIETY and COMMERCIAL PRINTING

1208-10 Government St. Phone 2166

BEST ISLAND Coal

VICTORIA FUEL CO. LTD

1203 Broad Street—Phone 1377

Everywhere!

BRIER

The Tobacco with a heart

691

HOW TO GET

ELECTION RESULTS

BY TELEPHONE

The daily newspapers have arranged to serve those who desire to obtain election results by telephone. Call one of the following numbers:

The Daily Times.....3345, 1090, 45

The Daily Colonist.....80, 11, 12

B. C. TELEPHONE CO.

ELECTRICITY MAY BRING REVOLUTION IN COUNTRY LIFE

Minneapolis, Minn., Sept. 14.—As electric lines are extending over the rural sections of the country, large factory-type farms specializing in only one line will sping up, the small isolated farmer will lose ground and a new period of centralization of industry will begin.

This is the remarkable future seen ahead for farming by Prof. E. A. Stewart of the division of agricultural engineering of the University of Minnesota.

It will be a future dependent on electricity, just as the factory depends on it to-day. It is a prediction all the more remarkable in view of the predictions by others of smaller farms with more concentrated farming practices, as exemplified in Europe to-day.

ON ACTUAL TEST

Stewart bases this prophesy on actual experiments with farms and farmers in the Red Wing district of Minnesota, where electricity has played an important role. There farmers have joined hands in production and in methods of handling their crops. The result has been saving of time, labor and money, with increased profits to the farmers.

All this improvement, however, awaits a change in the farmer's viewpoint, in which he is willing to try new methods, especially those in which electricity is concerned, Dr. Stewart declares.

"The inherent stability of a farmer," he says, "is a desirable asse but coupled with his stability is a type of nature that makes him confident of the value of present practices as compared to new methods in spite of the fact that the whole industry is complaining about something being wrong with agriculture."

It is in electricity that Dr. Stewart sees the way out.

TO BETTER FARMING

"Our work at Red Wing," he says "has given results which indicate that there are several ways of making electricity earn enough money to pay its cost and even more. This earned income may be in the value of labor saved, in the reduction of operating costs, or in added value of products, due to quality, quantity or both.

"The use of electricity will frequently assist the farmer in adopting better farming practices.

"Electricity on the farm will change the farm practices and will change the type of farming in just the same way that it changed city factory methods, city industry and even office routine."

WHEREVER THERE ARE FLIES USE FLY-TOX

for RESTFUL NIGHTS

of undisturbed, refreshing sleep

Kill Flies and MOSQUITOES with FLY-TOX

DURING the summer Fly-Tox is used daily in many fine homes. Often in every room in the house. This destroys unclean insects, even in their place of hiding.

Fly-Tox is stainless, safe, sure. Kills flies and mosquitoes. And there is always an atmosphere of cleanliness when Fly-Tox is used.

FLY-TOX is a scientific insecticide. It was developed at Mellon Institute of Industrial Research by Rex Fellowship. Made in Vancouver, B. C.

FLY-TOX KILLS FLIES MOSQUITOES MOTHS, ROACHES, ANTS, FLEAS

GOES TO SALT SPRING

THE REV. J. W. FLINTON

Announcement is made to-day that the Rev. J. W. Flinton, rector of Sandwick, will leave the Comox district at the end of October to take up duties at Salt Spring Island, the Rev. A. W. Collins, present incumbent, transferring to Lonsdale, Vancouver.

Mr. Flinton is one of the oldest ministers in point of service in the British Columbia diocese. He came to Victoria thirty-nine years ago and was ordained in this city. With him on the Polynesian sailing from Liverpool was Archdeacon Green of Kelowna, and after the long interval on the anniversary of their arrival in Canada, the two ministers met again for the first time since at the cathedral stone-laying ceremony last week.

In his long period of service on Vancouver Island, Mr. Flinton has been in charge of parishes at Wellington, Cedar Hill, Alberni, Saanich, St. Mark's, Cloverdale and Sandwick.

NOTED HISTORIAN NAILS "PANDORA" COLORS TO MAST

Mr. Justice Martin Warns "Big Dog" Against Being Swung by Its "Tail"

The "Pandora Avenue Change of Name By-law," a keenly-contested issue which was introduced at City Council sessions two months ago, bids fair to join those measures which lie becalmed in the sargosso sea of council indifference. Officially such measures are tabled. Actually, once they pass from the council's mind they seldom fight their way back again to the plane of pressing problems. Last night the "Pandora Avenue Change of Name By-law" received what is considered its death-thrust, in a communication from Mr. Justice Martin, British Columbia judge in Admiralty, who upheld the honorable associations of the ancient name, and opposed with reasoned argument any change, such as the change to Oak Bay Avenue as proposed by the by-law fostered by Alderman J. A. Mara.

His Lordship showed that the thoroughfare was named after H.M.S. Pandora, which under Lt.-Cmdr. Wood conducted probably the first complete survey made by any British warship of Esquimalt Harbor. This was in 1847. H.M.S. Pandora came to the Coast with H.M.S. Herald, under Capt. Kellett, later Vice-Admiral Sir Henry Kellett, K.C.B. and Commander-in-Chief of the China Station, on an historic visit to these waters, and through the Bering Sea to the Arctic in search of Sir John Franklin. Three expeditions were made, from 1846 to 1851.

Mr. Justice Martin concluded a valuable contribution on the history of the case by suggesting that the city repel any attempt to allow "the reasonable big dog to be wagged by the unreasonable small tail (Oak Bay)" in this matter of historic associations.

The communication was tabled, and lies side by side with the by-law in the files of unfinished business awaiting attention.

In this group, too, are the Zoning By-law, a measure introduced by Alderman H. C. Holmes, and the City Manager By-law, which reached a committee stage, but developed a limp and has not yet returned to the council.

BISHOP DE PENCIER SPEAKS AT ST. PAUL'S

Metropolitan of B.C. is Heard at Jubilee Celebration of Esquimalt Church

Rt. Rev. A. U. de Pencier, Archbishop of New Westminster and Metropolitan of British Columbia gave a stirring address at the Diamond Jubilee celebration of St. Paul's Garrison Church, Esquimalt, Sunday. He recalled much of the early history of the Anglican Church in the Province with which St. Paul's Church was so closely allied and urged the present generation to kep up the fine work of attending to the spiritual welfare of the country as their predecessors had done.

The jubilee proved an unqualified success. Old timers from all parts of the city attended besides a large number from other congrgations. It was indeed a glowing tribute to the fine spirit of thec hurch.

Mrs. C. E. Pooley, a real old-timer here, who was present at the opening of the church sixty years ago, was honored by the congregation attending. She was presented with an address and a large bouquet.

In the evening the church was again packed to overflowing and the Rt. Rev. C. D. Schofield, Bishop of Columbia addressed the congregation. His subject was "worship."

For the children in the afternoon Rev. F. L. Stevenson gave an address.

DAVID SPENCER LIMITED PHONE 7800

Store Hours: 9 a.m. to 6 p.m.; Wednesday, 1 p.m.; Saturday, 6 p.m.

Store News for Wednesday Morning Shoppers

Wool Cardigans and Pullovers

A Big Wednesday Morning Value

$2.95

Women's Wool Sweaters, in Cardigan and pullover styles; made with long sleeves and "V" necks. Are fastened in front with five buttons, and very neat in effect. The designs are in a variety of pretty shades, in allover effect; assorted sizes. A specially good value for $2.95

—Sweaters, First Floor

Clearing Our Remaining Stock of Women's English BLAZERS $3.90

Regular Prices 7.90. On Sale For

On Wednesday we offer for clearance, our remaining stock of Women's English Flannel Blazers; plain shades or stripes, with two-button fastening and pockets at base; red, blue of two-tone effects. Regular prices $7.50. On sale for $3.90

—Mantles, First Floor

Corselettes, $1.75

Corselettes of fancy striped batiste, side hook style, with elastic insets and boned across abdomen. An extra good value at $1.75

—Corsets, First Floor

Flannel and Balbriggan DRESSES

Stylish and Smart in Effect Wednesday Morning for

$6.90

Very Smart Dresses that are suitable for school or office wear. Made from a good grade flannel and Balbriggan, in straight line and two-piece effect. They have high necks and pleats on skirt and waist; are neatly bound with self braid and buttoned-down front. Flat pleat and box pleat skirts and offered in a good range of colors and sizes. At, each $6.90

—Mantles, First Floor

Spun Silk Dresses

Regular Prices $6.90 to $17.90, for

$4.90 to $9.90

Neat and very stylish Dresses of cream and white washing silk, designed in straight and jumper styles. Some have pleated skirts. They are neatly button trimmed, have double collar and cuffs and finished with ribbon ties. The silk is of evcellent grade; a good range of sizes. Exceptional values, Wednesday at, $4.90 to $9.90

—Mantles, First Floor

Women's and Children's Hosiery

Continuing Our Big Values For Wednesday Morning

Women's good grade Plated Silk Hose, with fine lisle tops and reinforced feet. Shades bran, parchment, flesh, black, skin, peach, bloom. Regular price a pair $1.00, for .....50¢

Good Grade Silk Hose, in shades platinum, silver, Circassian, cameo, pongee, peach, amber, grain, cheri and atmosphere. Spliced heel; regular $1.00. On sale for .....69¢

Cashmere Hose for women, knitted from soft wool yarns, with special splicing at heels and toes. Very serviceable. Black, brown, fawn, camel, dove, grey and sand. Sizes 8½ to 10, a pair.....75¢

Women's Hose of artificial silk and wool; seamless throughout; two-tone effects; fawn and white, black and white, grey and white; wide elastic tops. Sizes 8½ to 10, a pair.....98¢

Neat Sitting Silk Hose, with spliced heels and toes. Shades aluminum, fawn, sugar-cane, champagne, Hoggar, atmosphere, parchment, pongee, French nude, fawn, camel, orchid, bois de rose, blonde, pond lily and silver; regular, a pair $1.50 for .....98¢

Women's Out-size Black Cashmere Hose, very warmth-giving and comfortable, will give wonderful service, and are inexpensive. Of good grade yarns and in black only; sizes 9, 9½, 10 and 10½. A pair $1.00

Pure Thread Silk Hose, with mercerized lisle tops, and pointed heels; mauve, taupe, grain, amber, French nude, toreador, platinum, Riveria, silver, white and black. A pair $1.29

Strong Serviceable Cotton Hose, knitted in neat 1 and 1 rib, with comfortable seamless feet; black, brown and white; sizes 6 to 10. On Sale, a pair .....25¢

Children's All Wool Ribbed Hose in a good assortment of shades and sizes in the lot, but not all sizes in each shade; values to $1.25, 59¢

Penman's Heavy Ribbed Black Worsted Hose for boys; good all wool quality, spliced at heels and toes for long wear; sizes 6½ to 10½. A pair .....60¢

Children's All Wool "Jason" Hose, ¾-length; direct from England; lovely quality; sizes 5 to 10 and priced according to size, from 65¢ to .....85¢

—Hosiery, Main Floor

Men's Nightwear

Three Big Values Wednesday

Men's Flannelette Pyjamas with kite front, silk loops and 1 pocket. Shown in assorted fancy stripes. Special $1.95

Men's Flannelette Nightshirts, made with collar and pockets, shown in fancy wide stripes of assorted colors. Special Wednesday, each $1.29

Men's Broadcloth Pyjamas in plain colors and white with silk loops, one pocket. About three dozen to clear. Regular $3.75 values for $2.95

—Men's Furnishings, Main Floor

MEN'S UNDERWEAR

Good Values Wednesday Morning

Heavy Ribbed Cotton Shirts and Drawers for Fall wear, natural shade. A garment $1.00

Clearing lines of English Natural Cotton and Wool and Cotton Mixture Shirts and Drawers, light weight with long or short sleeves; various sizes; values to $1.50. On Sale, a garment .....75¢

A few Knee Length Drawers in this lot.

—Men's Furnishings, Main Floor

Men's Ties and Socks

Men's Silk Ties in check and stripe designs, full length and wide ends; values to 75c for .....50¢

Fibre Silk Knitted Ties, fancy stripes and assorted patterns; regular 75c each for .....50¢

Men's Heather Mixture Ribbed Work Socks; regular 35c a pair. On Sale for .....25¢

Men's Bat Wing Bow Ties to tie yourself, plain or butterfly ends, good assortment of patterns; regular $1.00 each for .....75¢

—Men's Furnishings, Main Floor

Girls' Colored Gingham Aprons Each 65c

Girls' Colored Gingham Aprons made in slipover style without fastening; assorted checks and colors, blue, green, red and mauve; sizes for the ages of 12 to 15 years. Wednesday morning, each .....65¢

—Children's, First Floor

Girls' White Aertex Blouses

Regular, Each $1.75 for $1.00

Girls' Aertex Blouses for the ages of 12 to 15 years. They are made with turndown collars, long sleeves with turn-back cuffs and loose to the waist; regular $1.75. On Sale, each $1.00

—Children's, First Floor

Girls' Flannel Panty Dresses $2.75

Children's Flannel Panty Dresses, neat styles and colors. They are trimmed with fancy stitching and contrasting colors and offered in sizes for the ages of 2, 3 and 4 years. Each $2.75

—Children's, First Floor

End of the Season Clearance of Fancy Voiles

All at One Price, a Yard

19c

All this season's patterns, mostly floral designs in very attractive shades. Good assortment, 36 inches wide. To be cleared regardless of cost at, a yard 19¢

Bordered Voiles, 9 pieces only, in shades of fawn, navy, grey, reseda and red with handsome contrasting designs. To be cleared, a yard .....49¢

—Wash Goods, Main Floor

Breakfast Sets, $3.75

25-piece Breakfast Sets of English Semi-porcelainware in bright old fashioned decoration. Very suitable for the modern bungalow. Sets consist of 6 cups and saucers, 6 breakfast plates, 6 bread and butter plates and 1 open vegetable dish. Special, the set $3.75

—Chinaware, Lower Main Floor

Pure Olive Oil

We have a direct shipment of finest pure Medicinal Olive Oil, which we are offering our customers at a specially low price. Pure Olive Oil is highly nutritious and is well known as a stomach healer and intestinal lubricant. Sold in original bottles.

30c Value, eighth litre, about four ounces, ...23¢

50c Value, quarter litre, about 8 ounces .....36¢

90c Value, half litre, about 16 ounces .....63¢

—Drug Sundries Section

FRENCH CASTILE SOAP

Another Special Sale of Olive Castile Soap. A pure matured economical soap, 13 tablets for .....50¢

—Toiletries Section

FRENCH IVORY MIRRORS

Large plate glass bonnet shape mirrors, long handle, wonderful value at, each $4.75

NOTE—A remarkable collection of exceptional values at our French Ivory Section.

We Now Have in Our Kitchen an English Sausage Maker and an English Chef, Men With Much Experience in Making Home-cooked Dainties

English Polony, per lb. 22½c
Fresh Liver Sausage, English style, lb. 19c

Carr's Banana Cream Biscuit, reg. 65c lb. for ..... 49¢
Malted Milk Toffee, reg. 40c lb. for ..... 30¢
Hothouse Tomatoes, basket 19¢
Good Cooking Apples, box 99¢
Finest Alberta Butter, lb. 38¢, or 3 lbs. for .. $1.10
Haggerty Brick Cheese, 5-lb. brick, per lb. ..... 30¢
Domestic Shortening, reg. 25c pkg. for ..... 21¢
Fresh Daily, Sooke Crabs, each 20¢ and ..... 25¢

Finest Local Wheat, 100 lbs., reg. $3.00, for $2.59
Finest Bran, 100 lbs., reg. $1.90, for $1.65

H. O. KIRKHAM & CO. LTD.

Grocery Phones 178-179 Delivery Dept. 5522 — 612 Fort St. Fruits 5523 — Butcher and Provisions 5521-5520 Fish Dept. 5521

Ever Bring a Washtub To a Picnic?

Hardly, for washtubs don't fit in with any good-time occasion. They mean nothing but hard work and lots of it. Yet every washday could be picnic day if you were using our THRIF-T SERVICE. It washes everything, irons the flat work and at a price you'll admit is very low. Call THRIF-T SERVICE to-day—it means no washtubs and more picnics for you.

THRIF-T SERVICE 7¢ A POUND

Victoria Steam Laundry
COMPANY LIMITED

New Method Laundry
LIMITED

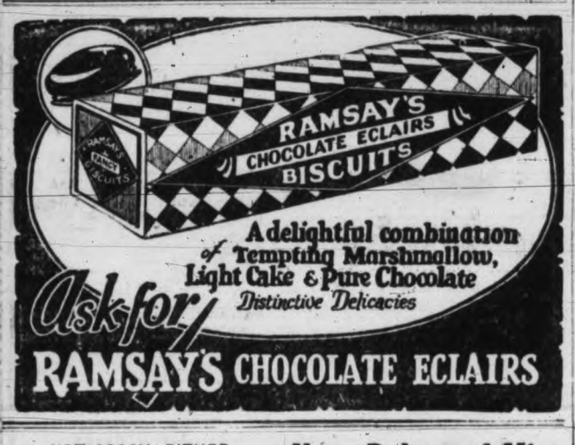

NOT SOGGY, EITHER

If baked potatoes are pierced when half done with a fork or skewer, they will be more digestible than if no escape is provided for the gases.

Military "500" to be held—The Lake Hill Women's Institute will hold a Military "500" tournament on Monday, September 20 in the Community Hall, Quadra and Lodge Avenue. Prizes will be awarded and refreshments will be served.

Dainty Underwear for 15 cts!

Those delicate, true tints the fabric had when new! You can do such tinting if you use real dye. Soft, but perfect shades for all your underthings, stockings, etc.

And don't stop with tinting! You can Diamond dye dresses, even your old suit. The true tones in Diamond dyes make home dyeing just as perfect as any professional could do. Any material, any color—right over the old. Diamond dye your drapes and curtains, too. So easy—it's fun—and how economical!

FREE: Your druggist will give you the Diamond Dye Cyclopedia; valuable suggestions and easy directions, with piece-goods samples of color. Or, big illustrated book Color Craft postpaid—write DIAMOND DYES, Dept. N1, Windsor, Ontario.

Diamond Dyes
Make it NEW for 15 cts!

BENBOW'S DOG MIXTURE
Makes healthy dogs. Agents
MacFarlane Drug Co.
Corner Douglas and Johnson

Your Baby and Mine

By MYRTLE MEYER ELDRED

DIET FOR THE MOTHER

Mrs. T. O'B. writes:

Will you please tell me how I can safely diet to keep down my weight, which has increased from 110 to 143 pounds in the last five and one-half months. I do not want to do anything that will injure my baby, but I do want to get back to the 110 average when this trial is over.

I am now eating as follows:

Breakfast—Corn flakes with milk, all cream removed; two slices whole wheat toast, butter and jam, cup of coffee with cream and small amount of sugar; peach, apple, pear or melon.

Lunch—Corn flakes, again; lettuce and tomato sandwich, whole wheat bread, fruit and glass of milk with cream removed.

Dinner—Small amount of meat, liberal helping of two kinds of vegetables; one potato; vegetable salad; no dessert and water to drink.

If I do not eat I become dreadfully nauseated. Is the milk as I use it fattening and as wholesome as it would be with the cream? How much can I expect to lose at confinement?

Answer

Your diet is ideal and I am printing it in full for that very reason, hoping some other person in your condition will read it and follow it. It has everything needed in the way of food elements and as long as you are using butter on toast and sandwich and as a dressing for the vegetables, the loss of it in the milk you drink will not hurt, and it does make it less fattening.

It is always unwise to diet in order to get thin during this time. One need not overeat, and you are not. I should cheerfully bear this burden of extra fat, and continue as you are doing. You cannot expect to stay at the same low weight after birth, as most mothers take on some little weight, naturally; but you can expect to lose ten to fifteen pounds at birth and as high as ten pounds during the lying-in period. The larger the woman the more she is inclined to lose, though there are no definite figures for her loss, this depending largely on the amount of water contained in the tissues at birth (some women being dropsical) and the diet during this period.

CHANGE OF MEETING

Owing to the reception to Sir James Craig and party in the Chamber of Commerce on Thursday evening, September 16, the regular meeting of Queen of the Island No. 203, L.O.B.A., will be held in the Orange Hall, Wednesday afternoon at 2.30. A full attendance is very desirable. It is expected that a good number of the members will wish to attend the reception.

SOCIAL PERSONAL WOMEN'S AFFAIRS AND CLUB NEWS

PEACE CAMPAIGN IN LOCAL SCHOOLS

Local Council of Women Responsible For New Movement

The Local Council of Women have had the honor of introducing through their committee on Education, a "Peace and Goodwill" campaign inaugurated by the Victoria School Board. The distinction is unique, as Victoria is the first city in the world to undertake such a scheme, Mrs. MacLaurin said in her interim report at the meeting of the Local Council yesterday afternoon. As to the introduction of home economics in a high school course, Mrs. MacLaurin said that no definite answer had been given to the request from the various women's organizations for such a course. Mrs MacLaurin extended special thanks to Mrs. Peter McNaughton, Mrs. J. D. Gordon and Mr. John Kyle for the help they had given in the matter.

A communication was read from the Parent-Teacher Association asking for support in the endowment of a chair of household science in the University of British Columbia.

Preliminary plans were made for the meeting of the Provincial Council of Women to be held in Victoria on September 29. Notice was given that one of the subjects to be discussed will be the sterilization of the mentally unfit, a resolution from the New Westminster council. State Health Insurance will also be discussed and the Victoria Council was asked to procure a speaker for the occasion. It was decided to ask Alderman Woodward to address the meeting on the subject.

Mesdames John Hall, Crimp and Angus Galbraith were appointed a committee to look after the entertainment of the delegates while attending the meeting. In addition to Miss Crease, and Mrs. Llewellyn, Mrs. Hart, Mrs. Galbraith, Mrs. William Grant and Dr. Bastow Hudson were appointed delegates to the meeting.

The council supported Mrs. Savory's request that they endorse the Bishop of London's appeal for "British Settlers First" for Canada.

A standing vote of sympathy was given to Mrs. Greaves, who recently suffered bereavement in the death of her husband.

KING'S DAUGHTERS TO WORK FOR ORPHANAGE

Members Will Assist With Tag Day; Donations Acknowledged

The district meeting of the King's Daughters was held yesterday afternoon in the rest room, with Mrs. L. H. Hardie in the chair and a good attendance of members. A silent vote of sympathy was passed for the family of the late Mrs. Elizabeth Hiscocks.

The accounts in connection with the Victoria Fair were presented and ordered paid, and after paying all expenses there will be a substantial amount left in the treasury for the Winter's relief work.

Donations were received with grateful thanks from the following: Cash, Lady Barnard, Mrs. Dunsmuir and Mrs. Croft, groceries; Mrs. R. W. Gibson, Miss Agnew; flowers, Mr. McTavish and Brown's Nurseries; $10 from Mrs. Longstaff in aid of the King's Daughters' Hospital.

It was announced that the King's Daughters will assist with the Orphanage tag day. There will be a rummage sale on October 9 in aid of the refurnishing of the restroom, and Miss Kathleen Roberts and Miss Conyers were appointed to report on the equipment needed for the room. Mrs. L. H. Hardie was chosen to represent the society at the luncheon and laying of the corner stone on Thursday in connection with the opening of the new Queen Alexandra Solarium at Mill Bay. The next meeting will be held on September 27, when Mrs. Hardie will give a report on the International convention held last June in Hollywood, Cal.

Ladysmith

Ladysmith, Sept. 14.—Mr. and Mrs. G. Barrett returned home on Saturday after having visited Vancouver.

Mr. and Mrs. T. Hankey have returned home from Vancouver and New Westminster, where they attended the New Westminster Fall Fair.

Mr. and Mrs. James Glen of Ladysmith announce the engagement of their eldest daughter, Miss Margaret F. Glen, R.N., to Hugh D. Allan, 45 Seventh Avenue West, Vancouver. The wedding will take place in Ladysmith in late September.

The United Church "At Home" on Friday night was one of the most successful social events in the history of the church. The hall was tastefully decorated with evergreens and the lighting effects were novel. A splendid programme of music was contributed by A. T. Searle, Thomas Francis, Mrs. James Currie, Mrs. E. E. Snider, Rev. W. R. Brown, Raymond Berod, and five boys and girls; Edith Mason, Joyce Snider, Lavera Steele, Billy Sanderson and Keith Gourley. Miss Annie Mason, Miss Myrtle Ross and Miss Yative Arthurs acted as accompanists. The Rev. W. R. Brown presided and addressed the meeting on the plans for the Fall and Winter work.

Mrs. Brankson and son of Nanaimo were visitors at Ladysmith for the week-end.

SOCIETY

Mr. Thomas Jordan of Los Angeles is a visitor to the city.

* * *

Mr. W. H. Oakes of Banff was in the city over the week-end.

* * *

Dr. and Mrs. David Warnock and Mr. M. Warnock have returned from a holiday at Sol Duc Hot Springs.

* * *

Mrs. A. E. Dennis and family of Marpole have arrived in Victoria to join Mr. Dennis.

* * *

The W.B.A. will hold a silver tea on Thursday from 3 to 6 o'clock at the home of Miss Turnbull, 2823 Rose Street.

* * *

Miss Jessie Carter has returned to Portland, Oregon, after spending a vacation with her parents, Mr. and Mrs. Wm. Carter.

* * *

Miss Jessie Mackenzie of the Jubilee Hospital, has returned to the city after attending the hospital convention in Vancouver.

* * *

Lawren Herchmer, who has been spending his holidays with his parents in Fernie, B.C., has returned to Brentwood College.

* * *

Lady Nanton and her son, Mr. P. C. Nanton of Winnipeg have arrived in Victoria and are guests at the Oak Bay Hotel.

* * *

Mrs. M. Sweeney, Trutch Street has returned to Victoria from Vancouver where she has been spending the last week as the guest of friends.

* * *

Mr. and Mrs. C. W. Bradshaw, Albany Road have returned to Victoria from Cordova Bay where they spend the Summer in the cottage there.

* * *

Miss Marjorie Bell, who has been spending the Summer in Victoria with her sister, Mrs. A. W. Millar, Cook Street, has returned to her home in Vancouver.

* * *

The many friends of Mrs. John Hirch of Vancouver will be pleased to hear she is progressing favorably at St. Paul's Hospital, Vancouver, from a recent operation.

* * *

Miss Elsie Jenkins and Miss Myrtle Moore left on Sunday on the Ss. Ruth Alexander for San Francisco, where they will spend a two weeks' holiday as the guest of friends.

* * *

After a fortnight's visit with her mother, Lady McBride, Mrs. Marshall Beck and Master Dick Beck returned to their home in Vancouver on Sunday afternoon.

* * *

Miss Dorothy Simpson has returned to her home in Shaughnessy Heights, Vancouver, after visiting at the home of Mr. and Mrs. W. S. Terry, St. James Street, Oak Bay.

* * *

Having spent the past month as the guest of friends on the mainland and in Washington State, Miss Dagmar Bendrodt returned to the city on Sunday.

* * *

Mrs. Roy Gilchrist of San Francisco, and Miss Mae Dinsdale, Quadra Street, have returned to the city after spending the week-end in Vancouver the guests of Mrs. Arthur.

* * *

Mrs. G. E. McCulloch and Miss Beryl McCulloch will return to the city to-morrow after an absence of more than a year in England and the continent.

* * *

Dr. and Mrs. Graham of Berkeley, Cal., are spending a vacation here. Other Berkeley people here include Mr. C. G. Rambaud and Mr. A. F. Ahlgren.

* * *

Mr. and Mrs. J. N. Harper of Suisun, Cal., arrived in the city on Saturday. Other Californians visiting the city include A. Pfister of Paso Robles and Miss Vera E. Stevenson of San Diego.

* * *

Mrs. T. M. Barr arrived in Victoria this afternoon from Alesa Lake near Prince George, where she has been spending the Summer and will be joined later by Mr. Barr. Until his arrival, Mrs. Barr will be the guest of her parents, Mr. and Mrs. C. W. Bradshaw, Albany Road.

* * *

Mrs. B. Ross of 1127 Fort Street and her daughter, Berthe, and her little son, Lorne, have returned home after spending the past week visiting friends in the Sound cities. During their sojourn in Seattle they were the guests of Mr. and Mrs. J. Moffat, of Broadway Court.

* * *

Mr. and Mrs. P. E. Knowles of West Summerland, announce the engagement of their daughter Edna Millicent, to Mr. George Edward Graham, youngest son of Mr. and Mrs. W. Graham of Victoria. The wedding will take place at Nelson on October 6.

* * *

Miss Ruth Hembroff, Craigdarroch, left on Sunday on the Ss. Ruth Alexander for San Francisco, where she will enter Stanford University. Miss Hembroff took honors at the Victoria College last year, and it is her intention on completing her studies at Stanford University to enter journalistic work.

* * *

Sergt.-Major E. J. Read of the B.C. rifle team who recently returned from Bisley, England, left yesterday for Military District No. 12, Regina, Sask., where he has been transferred after fifteen years' service in this district. Mr. Read has been the guest of Mr. and Mrs. Leonard Phillips at their home on the Gorge Road for the past two weeks.

* * *

Saturday evening at the home of Mrs. R. H. Winter, Leighton Road, a miscellaneous shower was held in honor of Miss Nellie Weeks, a popular bride-elect. The reception rooms were prettily decorated in a color scheme of mauve, pink and white. Miss Weeks was the recipient of many beautiful gifts brought into the room in a prettily decorated wagon of pastel shades by little Patricia Lock, dressed in pale pink. During the evening several songs were rendered by Miss Nancy Barr. Those present were Mrs. F. Beale of Port Angeles, Mrs. Dyke, the Misses A. and M. Dyke, Mr. and Mrs. McMillan of Crofton, Mrs. H. Lawrie, Miss Iola Lawrie and Mrs. Patterson of Keating, Mrs. Horsfield of Vancouver, Mrs. Cotching, Mrs. S. Dyke, Mrs. Douglas, Mrs. E. Johnson, Mrs. C. Jenkinson, Mrs. A. Lock, Mrs. H. Lynn, Mrs. Lofts, Mrs. A. McDonald, Mrs. Sneddon, Mrs. Weeks, Mrs. Waller, Mrs. R. O. Winter, Mrs. R. H. Winter, Mr. A. Young, the Misses E. Atkins, E. Barff, N. Barr, M. Colby, A. Dunn, K. Elston, L. Eastman, M. Eastman, W. Jenkinson, N. Lofts, V. Lemmax, Patricia Lock, M. Tindall, K. Tindall, N. Weeks, Q. Weeks, L. Weeks, E. Weeks, M. Winter, M. Young, Master Waller, Mr. R. G. Winter and Mr. R. H. Winter.

* * *

Miss Peggy Gourlay, Granite Street, Oak Bay, entertained at a delightful tea party on Monday afternoon in honor of her cousin, Miss Catherine Cockburn, Sturgeon Falls, Ont., who has been a holiday guest in Victoria for some weeks, and also in honor of the Misses Doris, Jean and Athabic Gibson, all of whom are leaving this week for the East. The rooms were artistically decorated with gladiolii and asters in shades of mauve and pink, the tea table being particularly effective with pink and mauve sweet peas. Among the guests were Miss Helen McKenzie, Catherine Cockburn, Doris, Jean and Athabic Gibson, Peggy and Betty Schofield, Audry and Lois Tripp, Katherine Ross, Monimia and Justa McKenna, Elaine and Mickey Galliher, Helen and Mary Sutherland, Isobel Hadley, Dorothy Greenwood, Janet Mearns, Joan Spurgin, Florence Whitney, Jane Billings, (Vancouver), Dorothy McCowan, Sheila Stewart, Nancy and Constance Ross, Betty Herchmer, Isobel and Betty Davy, Elvine Forde, Prudence Robinson, Hope Leeming, Marguerite Sanderson, Babs Garesche, Helen and Katherine Smith, Louise Wilkerson, Rena Fleming, Philippa Luxton and Margaret Henderson (Vancouver).

* * *

The regular monthly meeting of the Florence Nightingale Chapter, I.O.D.E. was held yesterday afternoon in the Victoria Club, with the regent, Mr. F. J. Hall in the chair.

Members returned the work for the Solarium, taken during the holidays and arrangements were made for the members to meet on Monday, Sept. 20 at the home of Mrs. A. B. Hudson, 1529 Monterey Avenue at 2.30 o'clock, to do more work for the crippled children's home.

Preliminary arrangements were made for a sale of home-cooking, the date of which will be announced later. A gratifying report on the Garden Party held at Hatley Park in July was given by the president, showing the undertaking to have been a most decided financial success.

ANNUAL OUTING OF YOUNG PEOPLE OF SOUTH SAANICH

Keating, Sept. 14—The members and friends of the Young People's Society of the South Saanich United Church enjoyed a jolly afternoon's outing at the annual club picnic on on Saturday. At the invitation of Alex. MacDonald the event took place again this year at his home and beach at North Saanich. The party left the church for the picnic grounds at 2 o'clock and during the afternoon a tennis tournament on the grass court was keenly contested. Miss Chrissie MacNab and Rev. Mr. Lees defeated Roy Heyer and Fred Sutton in the finals. While a number of the party enjoyed a swim in the bay others prepared the picnic supper, which was served on the beach. After supper games and singing were enjoyed and the return trip was made at dusk.

Miss Blanche Sherring, Central Saanich Road, is spending a week with friends in Victoria.

W. McNally has returned home after spending several days in Vancouver.

Mrs. Hafer, Central Saanich Road, spent the week-end in Victoria as the guest of her son-in-law and daughter, Mr. and Mrs. W. Friker.

Miss Hilda Smith of Courtenay has been the guest of her uncle and aunt, Mr. and Mrs. E. P. Johnston, East Saanich Road, for the past two weeks.

Mrs. N. Richardson, Keating Cross Road, spent several days on the mainland during the past week.

Mrs. Brownhill, Miss Doris Brownhill, Mrs. Maulding and her daughter Leone, of Ocean Falls, B.C., were visitors at the home of Mr. and Mrs. Sherring during the week.

Mr. and Mrs. N. H. Lamont and family, Telegraph Road, and party of friends spent the week-end motoring up the Island.

The South Saanich Farmers' and Womens' Institutes will hold their monthly meetings in the Temperance Hall on Thursday evening, September 16.

THIRTEEN GUESTS AT THIRTEENTH BIRTHDAY ON SEPTEMBER 13

Superstition over number "13" has no terror for Master Albert Humphries of 18 Wellington Avenue, who was born in 1913, on the thirteenth of the month; and who yesterday celebrated his thirteenth birthday anniversary on the thirteenth day of September, and had as guests to celebrate the occasion, thirteen of his young friends. The evening was spent with games and dance. The guests included the Misses Mary Bennett, Lillian Bennett, Muriel Lawrence, Eileen Pendray, Maureen Grute and Eleanor Aaronson. Masters Maurice, Grute, Harold Bean, Gordon Aaronson, George Warren and Arthur Humphries, and every one of the thirteen voted the thirteenth birthday party one of the jolliest ever held.

Green onions should be placed in a glass jar of cold water and set in the icebox. Do not peal until just before serving.

IN JOINT RECITAL

MISS EVA HART

gifted Victoria soprano, who will take part in a programme to be given at the Empress Hotel, in the ballroom, on Thursday evening, September 16, at 8.30 o'clock, assisted by Miss Marjorie Lane, diseuse of Chicago. Miss Lane is also well known in Victoria, having been a regular visitor to this city during the Summer months for the last ten years.

WOMEN SUPPORT BISHOP'S PLEA FOR BRITISH SETTLERS

Much Discussed Speech Considered by Local Council

Members of the Local Council of Women after brief discussion yesterday went on record in favor of the appeal of the Lord Bishop of London, Rt. Hon. Rt. Rev. A. F. Winnington Ingram, D.D., in which he urged Canada to concentrate its efforts to populating the vast spaces of the Dominion with British settlers first.

Mrs. W. J. Savory introduced the subject by a reference to the Bishop's much discussed address, in which he warned Canadians against the danger of annexation to the United States. He pleaded for the populating of the Dominion by British stock rather than Southern Europeans and for support of the Church of England empire settlement scheme.

"Can we expect the same loyalty to British ideals from those Galicians, Poles and God knows who are populating the West," the Bishop asked in an address given at Toronto.

At yesterday's meeting a report was given by Mrs. Savory, the convener of the committee on agriculture, in which she urged that increased efforts should be made to induce settlers from Great Britain to emigrate to Canada, and that they be given preference over immigrants from alien countries.

Parksville

Parksville, Sept. 14.—Mr. and Mrs. M. T. Phillips motored to Victoria to attend the ceremony of laying the foundation stone for the new cathedral. While in Victoria they are the guests of Mrs. E. Watson.

Miss Myrtle Pottinger of Victoria has returned to Parksville to resume her duties on the Parksville teaching staff.

Mrs. Western, who has been the guest of Mrs. T. Hirst, has gone to Nanaimo where she will spend the Winter.

Miss Eileen Cass has returned to her home in Victoria after spending a few weeks in Parksville, the guest of Dr. and Mrs. L. T. Davis.

Miss E. Applewaite of Nelson has returned to Parksville to resume her teaching duties.

Mrs. H. Pattinson of Port Alberni is visiting her sister, Mrs. H. K. Harrison.

Mr. and Mrs. T. M. Moilliet of Parksville, accompanied by E. R. May, motored to Victoria to attend the ceremony of laying the foundation stone of the new cathedral.

Miss G. Kemp of Victoria was a recent visitor at Parksville, the guest of Mrs. A. L. Smith.

Miss Audrey Thwaites is visiting relatives in Vancouver.

Major Ben Harrison ha sreturned to the mainland after spending a few days visiting his family at Parksville.

Mrs. H. K. Harrison has returned from spending a week at Nanaimo visiting friends.

On Friday evening at the clubhouse at Red Gap a farewell whist drive and dance were held in honor of two prominent families of the Straits Lumber Company, who are shortly moving away from the district. Mr. and Mrs. Demens are leaving for Great Central Lake where Mr. Demens will take charge of the mill located there, and Mrs. J. Schell and daughters, Lorna and Kathleen, are leaving for Vancouver, where they will spend the Winter. A large crowd was present to say farewell to the guests of honor, both families having resided here for some time and being well known in the district. The whist prizes were awarded as follows: Ladies—First, Mrs. George Roscow; second, Mrs. Orford; Gentlemen—First, Mr. H. H. Booth; second, Captain Orford. After cards were finished dancing was enjoyed. Pimlott's orchestra provided the music. The best wishes of the community went with these two families.

Mr. and Mrs. J. Lowe have left Red Gap to live in Nanaimo, where Mr. Lowe has accepted a position with Weeks Motors. Mrs. J. Turner has left to make her home with them.

Mr. and Mrs. E. W. Monk and party of Vancouver were visitors at Nanoose during the week, leaving later for Qualicum Beach to spend a few days.

Mrs. R. M. Mytton is leaving Nanoose in the near future to join Mr. Mytton at Mistaken Island, where Mr. Mytton has taken charge of a fox farm.

NOTE: If you take YEAST for your HEALTH, use Royal Yeast Cakes. Write for FREE BOOKLET, "ROYAL YEAST FOR BETTER HEALTH".

Use
ROYAL YEAST CAKES
for Perfect Home-Made Bread
E.W. GILLETT CO. LTD. TORONTO, CAN.

Low round trip

Summer excursion tickets to all points East
On sale Daily to Sept. 18th
Not good going after Sept. 18th. Good to return till October 31st 1926

Plan Your Vacation or Business Trip NOW!

THREE TRANSCONTINENTAL TRAINS DAILY

Take advantage of the low fares while you can. Only available for a few days more.

THE IMPERIAL, 9:00 P.M.
VANCOUVER - MONTREAL

TORONTO EXPRESS, 8:30 A.M.
VANCOUVER - TORONTO

THE MOUNTAINEER, 7:45 P.M.
Solid Through Train to Chicago Without Change

High-class equipment; liberal stop overs at all points.

For reservations and ticketing arrangements apply at TICKET OFFICES, Belleville St. Wharf and City Ticket Office 1102 Government St.

Canadian Pacific Railway

Always White Always fresh

She takes pride in having her bed-linen always fresh and attractive. Reckitt's Blue is her great help. She knows its value well and relies upon it to keep her linen white and fresh. She never has a washing day without using

Reckitt's Bag Blue

In the handy bag with the Blue and White stripes

358B

Carter's Clearance Sale
705 Fort Street

ENO in the United States

You can buy ENO in the United States from 60,000 Druggists, department and general stores. Across the border its fame has spread rapidly and it is steadily taking its place as the "health drink" of the people of that country. This fact, together with the fact that ENO is sold wherever civilization has penetrated, is proof of the universal approval enjoyed by this famous British product.

Druggists everywhere sell

ENO'S "FRUIT SALT"

Sales Representatives for North America: Harold F. Ritchie & Co., Limited, 10-18 McCaul Street, Toronto

CONFERENCE TO SUMMON GREAT COMMERCE HEADS

Victoria Will be Seat of Meeting Next September of Big Business Chiefs

Although the Pacific Foreign Trade convention will be international in character, inasmuch as it will have present representatives from British dominions as well as meen from the United States, and although it will include the biggest commercial men of America, presidents of transportation companiees of both sides of the border and their directorates, Canada was in no way officially connected with it, declared C. P. W. Schwengers, president of the Victoria Chamber of Commerce to-day. Having returned from Seattle,, where he was in conference, together with Mayor J. Carl Pendray and George I. Warren, with William Piggott, president of the Pacific Coast Foreign Trade Council, Edward Kemmell, secretary of the organization, and others, Mr. Schwengers asserts that reports of Canada's official participation in this conference, to be held in Victoria September 15, 16 and 17, in 1927, were erroneous.

Mr. Schwengers asserted to-day that it was expected that about 1,000 persons would be in attendance at this conference. The question of arrangement of details for the sessions of the Council arose at the conference in Seattle, Mr. Schwengers said,, and whether Seattle and Victoria would work in conjunction in this direction, or whether Victoria should work alone, has yet to be decided. The delegation which went to Seattle will probably recommend this latter course.

TO VISIT CITY

Mr. Piggott will visit Victoria some time next month, according to Mr. Schwengers. He will attend a luncheon at the Chamber of Commerce as a guest and will then go into the plans for the conference in some detail.

According to custom, representativees from foreign countries will be invited to the conference. In this case, both Sir Henry Thornton and E. W. Beatty, presidents of the C.N.R. and C.P.R. respectively, will attend the conference, together with their directorates, Mr. Schwengers asserted.

Those in charge of the gathering have in mind a great international coloring. Canada's Agent-General, F. A. Pauline, has given an assurance that at least one of Great Britain's Cabinet Ministers or some prominent Old Land figure will be present. From Washington, D.C., there will a representative, a man of high office. Canada's premier will be invited, and big commercial men from all parts of the continent.

GREAT PROMISE

"If the plans contemplated are consummated," said Mr. Schwengers to-day, "it will probably be the greatest gathering of its sort ever to take place."

It is the plan of those in charge to have all addresses made by men of outstanding position and ability, with topics chosen of world-wide interest, striking a note of co-operation and commercial friendship.

LOOKS PROMISING

After a conference with H. F. Alexander, president of the Pacific Steamship Company, regarding the contemplated assistance of his aide, Roger Pineo, industrial and commercial development expert, Mr. Schwengers says he expects some important and promising news from Seattle shortly. This will be connected with port development. The interview, he said, with Mr. Alexander was exceptionally satisfactory. When word came from Seattle Mr. Schwengers and Mayor Pendray would then report on their interview at the Chamber of Commerce and City Council meetings.

Sooke

Sooke, Sept. 13—Captain and Mrs. J. French, who have gone to live in France, sailed for Europe on the White Star boat Aurania.

* * *

Mrs. A. P. Rayment is visiting in Victoria.

* * *

Miss Randall has gone to Victoria, where she will reside.

* * *

The Whiffen Spit Auto Camp recently has proved a great success. On Labor Day there were close to 400 visitors and the beach was a scene of animation. Visitors at the camp now are Miss Florrie McNeill, Victoria; Andrew Calderwood, J. L. Calderwood, Mae Calderwood, Mrs. G. H. Kingham, R. N. Phillips, Mr. and Mrs. H. G. Flynn, J. G. Sebley, all of Victoria; Mr. and Mrs. R. Kitching and family and Mr. Hardy.

* * *

Mr. Anthony Hohout is agent for the trustee of the Sooke Harbor Water Company Limited debenture holders, and in future all accounts owing the company will be payable to him.

* * *

Guests staying at the Belvedere Hotel are H. W. Dunn, Victoria; Mr. and Mrs. Nairne, Mr. and Mrs. B. Ormonde, Mr. and Mrs. Mainwaring, Vancouver; A. Kechil; Mr. and Mrs. G. Lumsden, Port Angeles; Mr. and Mrs. Warren Morse, Mr. and Mrs. Lloyd Bramhalf, Portland, Ore.; Comte and Comtesse J. de Suzannet, Victoria; Mrs. Frank Higgins, Mr. and Mrs. C. W. Brown, Mr. and Mrs. C. Horne.

ICE FOR ICELAND

Washington, Sept. 14.—Iceland needs refrigeration. The Commerce Department was told to-day by its representative there that the Government of Iceland is supporting plans for construction of a modern refrigerating plant at Reykjavik.

Here's a treat for you and yours

in the Peppermint-flavored, sugar-coated jacket.

Another treat in the Peppermint-flavored gum inside the suger coat.

That's

Wrigley's NIPS

—utmost value in long-l-a-s-t-i-n-g delight.

It's really a double value—outside and inside—a double treat.

And it's double value in the pleasure *and* benefit it provides.

Wrigley's adds a zest to work and play.

AFTER EVERY MEAL

Ganges

Ganges, Sept. 14—Hans Cosperson of Vancouver was a visitor to Ganges this week.

Miss Johnson of Victoria is the teacher at the Cranberry School. The school has been closed for a few years on account of lack of enough pupils.

Rev. F. L. Flinton has been appointed pastor of the Anglican Church for Salt Spring and Rev. Collins has been transferred to North Vancouver.

Jack Barrodaile of Mayne Island is visiting his parents, Mr. and Mrs. E. G. Barrodale.

Mrs. Murray Todd is spending three weeks in Victoria with her parents.

Miss Winnie Douglas left on Tuesday for Victoria.

Islands

Galiano Island, Sept. 13.—J. Aitken of Vancouver has been paying a short visit to his parents, the Rev. and Mrs. G. Aitken.

Miss F. New has left for Victoria.

Mr. Fitzegerald has returned to Vancouver after a week spent with Mr. and Mrs. Radford.

Miss Irene Pellew is staying with Mrs. Zala.

Miss Stella Shopland has gone to Vancouver.

Miss Ida New is staying with her parents, Mr. and Mrs. New.

Mrs. Shopland and Miss Nora Shopland have returned after a few days spent in Vancouver.

Mr. and Mrs. J. Shaw of Oak Bay, Victoria, have been staying here.

G. Georgeson has sold a pure bred Oxford ram to T. Huto of Steveson, which is to be shipped to Japan.

MAYNE ISLAND

Mayne Island, Sept. 13.—An enjoyable basket picnic was held at Culzean, the home of Colonel and Lady Constance Fawkes. About thirty people were present, each one brought a lunch basket for two, the baskets were prettily decorated. Prizes were given by Lady Constance Fawkes for the best decorated baskets. The prize winners were: First, Mrs. Anderson; two, Mrs. Porter; three, Mrs. Moody. After lunch a gymkana was held with Capt. Waugh in charge. Amusing games were played. Mrs. Waugh served ice cream and fruit salad. During the afternoon Mrs. Hall was the tea hostess at the tennis club, after which Lady Constance Fawkes and Mrs. Waugh presented the prizes.

The regular monthly meeting of the Women's Auxiliary was held at the vicarage. There was a good attendance. A good deal of business was done. Mrs. Porter then served tea.

Mr. and Mrs. Moody and family have returned to Hatzic after a holiday spent here.

Colonel Fawkes has gone for a visit to H. Davis at Sardis.

Mr. and Mrs. J. Shaw of Victoria were visitors to Mrs. Blair.

Mrs. Coates and family have returned to their home "Springhill Farm."

After a month spent in Vancouver Mrs. Hodgson has returned to Hatzic.

Mr. Pallet of Haney paid a short visit here.

Mrs. Cooper and daughter have returned to their home at Hatzic.

Mr. Aitken has sold twenty head of grade Oxford ewes, two years old, to T. Huto of Steveson. They are to be shipped to Japan.

Guests at Grandview Lodge are Mr. and Mrs. Ford of Vancouver and J. Johnson of Victoria.

U. S. AVIATOR KILLED

Washington, Sept. 14.—Lieut. Harmon J. Morton, a United States Marine Corps aviator, New York, was killed yesterday when one of the navy's aeroplane entries for the Schneider Cup races crashed into the Potomac River here.

For Quick and Courteous Service, Phone 1670
Private Exchange Connecting All Departments

Hudson's Bay Company

INCORPORATED 2ND MAY 1670.

Wednesday Morning Surprise Specials

New Autumn Hats for Matrons, Special $5.95

Comfortable fitting models in felt, velour and velvet. Smart styles for dress and street occasions. Shown in brown, black, purple grey, taupe, rust, sand and navy, with different harmonizing shades combined. Very special value at **$5.95**
—Second Floor, H.B.C.

Women's Chamoisette Gloves
Values to $1.00 for 69c a Pair

Broken assortments of good quality suede finished fabric gloves to clear. Shown in novelty styles with circular and turnback embroidered cuffs and contrasting points. Choose from natural, cinnamon, pastel and sable; regulation style in black and colors; broken sizes, 5½ to 7½. Values to $1.00. Special at, per pair ..... **69¢**
—Main Floor, H.B.C.

H.B.C. Purity Groceries

Del Monte Brand Solid Pack Tomatoes, No. 2½ tin ..... **25¢**
Pure Black Pepper, in bulk, per lb. ..... **40¢**
Libby's California Spinach, No. 2½ tin ..... **25¢**
Ispa Brand Genuine French Sardines, small tin ..... **25¢**
Medium tin ..... **45¢**
Large tin ..... **60¢**
Fels Naptha Soap, per carton of 10 bars ..... **78¢**
Lea and Perrin's Worcestershire Sauce, table size, bottle, **25¢**
Heinz Pure Cider, Malt and White Vinegar, per bottle, **30¢** and ..... **50¢**
Heinz Pure Tomato Ketchup, per bottle ..... **30¢**

PROVISIONS

Domestic Shortening, per package ..... **19¢**
Swifts Premium Cooked Ham, per lb. ..... **65¢**
Thinly Sliced Corned Beef, per lb. ..... **30¢**
Squirrel Brand Peanut Butter, 1-lb. tin ..... **25¢**

FRUIT AND VEGETABLES

Fancy McIntosh Red Apples, 3 lbs. for ..... **25¢**
Finest Local Cooking Apples, 6 lbs. for ..... **25¢**
Local Stewing Pears, 8 lbs., **25¢**
Green Bell Peppers, 2 lbs, **25¢**
New Spanish Onions, 3 lbs., **25¢**
Vegetable Marrow and Hubbard Squash, per lb. ..... **4¢**
—Lower Main Floor, H.B.C.

Cotton Broadcloth Frocks at Half Price

A special half-day clearance of Wash Frocks that calls for early morning shopping. Made from good quality broadcloth, in novelty striped designs and various colors. Straight line style with elbow length sleeves, turnover collar and cuffs, belt and two pockets; sizes 16 to 38 only; regular $3.75. Special to clear at

$1.87
—Second Floor, H.B.C.

50 Rayon Silk Jumpers to Clear at $1.49 Each

Smart Jumpers in dainty colors. Made with small collar, V neck and short sleeves. Shown in smart stripes in combination colorings; values $1.98. Special at **$1.49**
—Second Floor, H.B.C.

Children's Rompers, Values to $1.50 for $1.00

Made from good quality check gingham with round neck, short sleeves and two pockets, others with plain chambray top, neatly embroidered. Shown in tan, mauve, orchid, pink and maize; sizes 1 and 2 years. Special at **$1.00**
—Second Floor, H.B.C.

Bargains in Women's Knit Underwear

Knit Cotton Bloomers
Full cut garments with gusset. Shown in powder blue, orchid, pink, white and black; value 50c. Special at ..... **39¢**

Combinations
Fine knit cotton combinations, step-in style with opera top and built-up shoulders; also regulation style with built-up shoulders, tight or wide knee; sizes 36 to 42; value $1.00. Special at ..... **89¢**
—Second Floor, H.B.C.

Women's Rayon Silk Hose, 69c a Pair

Good quality rayon silk hose, with reinforced heels and toes, and hemmed tops. Shown in a full range of Fall shades; also black and white; sizes 8½ to 10. Special at, per pair ... **69¢**
—Main Floor, H.B.C.

Children's All Wool Hose 69c a Pair

All wool hose in 4-1 ribbed style with fancy turn-down tops in contrasting colors. Choose from Lovat, cream, brown, black, navy, grey, fawn and coating; sizes 6 to 9. Special at, per pair ..... **69¢**
—Main Floor, H.B.C.

Handbag Special

Serviceable leather handbags in envelope style with strap handle, centre compartment mirror and coin purse. Shown in black, tan, brown, also patent with colored leather trimming. Special **$1.49**
—Main Floor, H.B.C.

New Silks at Special Prices

Black Duchesse Satins
Superbly rich texture and bright satin surface; 35 inches wide. Per yard **$1.19**

Natural Pongee Silk
Of fine texture, 33 inches wide; ideal for lingerie and children's wear. Per yard ..... **49¢**

Heavy Crepe de Chine
Shown in all the wanted colors; 40 inches wide. Per yard **$1.98**
—Main Floor, H.B.C.

Black Chiffon Silk Velvet $3.98 a Yard

A rich deep pile velvet, in black only. Suitable for afternoon frocks as well as millinery use; 38 inches wide. Per yard, **$3.98**
—Main Floor, H.B.C.

Household Needs at Low Prices

Spark Guards
Coppered wire spark guards, in four sizes.
Size 24x30. Price **$1.85**
Size 30x30. Price **$2.10**
Size 36x30. Price **$2.50**
Size 42x30. Price **$3.10**

Hearth Brooms
Fitted with long bamboo handles, light and durable. Price ..... **35¢**

Apartment Grocery Sets
Set comprises tea, coffee, sugar and flour cannisters, finished in white with gold letters. Price **$1.15**
—Lower Main Floor, H.B.C.

Cream Window Shades Special at 75c

Good quality opaque window shades that will fit the average size window, complete with fittings. Cream only; size 3x6. Special at, each ..... **75¢**
—Third Floor, H.B.C.

New Marquisette Curtains, 79c a Pair

Fine quality marquisette curtains with ruffle borders and tie backs. Very attractive curtains for bedrooms. Wednesday only, per pair ..... **79¢**
—Third Floor, H.B.C.

Dainty Wash Rugs 59c Each

Nice useful rugs for bedroom or bathroom. Shown in dainty colorings; size 24x36. Special at, each ..... **59¢**
—Third Floor, H.B.C.

Floor Oilcloth, 54¢ Sq. Yard

Heavy painted back floor oilcloth in a wide selection of attractive patterns, suitable for any room in the house; six feet wide. Special at, per square yard ..... **54¢**
—Third Floor, H.B.C.

Specials in the China Section

Fine China Tea Sets
In three designs. Set consists of six cups and saucers, six tea plates, one teapot, one sugar and one cream. Per set at **$3.25**

Cane Mixing Bowls
With white lining, 14-inch size; regular $1.25. Special at, each ..... **89¢**

English Semi-porcelain Breakfast Plates
Three designs, Persian, litho and powder blue. Special at 6 for ..... **75¢**

Stone Crocks
Two-gallon size; regular 80c. Special at ..... **69¢**
—Lower Main Floor, H.B.C.

An Opportunity For You to Save on

White Wool Blankets

This special offer enables you to buy pure wool blankets at much lower than regular prices. You can buy one or more as you desire. The majority of these are in perfect order but a few have small oil stains, but not enough to affect the wear. Suitable for single, three-quarter and double beds. Special at, each

$2.98, $3.98, $4.98
—Main Floor, H.B.C.

Wednesday Morning Specials in the Meat Department

Fresh Beef Tripe, per lb. ... **10¢**
Fresh Beef Liver, 2 lbs., **25¢**
Pickled Ox Tongue, per lb., **32¢**
Pickled Lamb Tongue, each, **5¢**

100 lbs. Fresh Veal Stew, per lb. ..... **10¢**
Veal Shanks, each, per lb., **8¢**
200 lbs. Lean Stew Beef, per lb. ..... **10¢**
300 lbs. Corned Beef, per lb. ..... **12½¢**
600 lbs. Shoulder Roast Veal, per lb. ..... **18¢**

Pickled Side Pork, per lb., **28¢**
Fresh Boiling Fowl, average 3 lbs., per lb. ..... **28¢**
Fresh Chicken, average 3 lbs., per lb. ..... **38¢**
Heavy Roasting Chicken, per lb. ..... **43¢**
Fresh Rabbit, average 4 lbs., per lb. ..... **28¢**
H.B.C. Beef Sausage, 2 lbs. for ..... **25¢**
Imperial Pork Sausage, lb., **30¢**
—Lower Main Floor, H.B.C.

Special Values in Women's Scarves

Rayon Silk Scarves in dropstitch design, finished with long silk fringe at ends. Henna shade only. Special at **$1.29**
Crepe de Chine Scarves in attractive combinations. Some have hemmed borders, others are finished with fringe to match. Special at **$3.49**
—Main Floor, H.B.C.

Notion Department Offerings

Women's Sew-on Suspenders
Made from good quality elastic, white and pink. Special at ..... **29¢**

Hair Nets
Silk nets in cap shape with elastic, all colors and black. Special at **12** for ..... **25¢**

Mercerized Sewing Cotton
100-yard spools, all colors, also black and white. Special at ..... **5¢**

Assorted Buttons
Suitable for suits and frocks. Choice of various colors and black; 3, 4 and 6 on card. Special at ..... **5¢**
—Main Floor, H.B.C.

Serviceable Shoes for Girls

Patent Leather One-strap Slippers with double leather soles and rubber heels, made on the nature shape last. A particularly serviceable shoe in sizes to fit little as well as big girls. Sizes 8 to 10½. Per pair

$1.98

Size 11 to 2. Per pair ... **$2.45**
Size 2½ to 7. Per pair ... **$2.95**
—Main Floor, H.B.C.

Half-day Savings in Everyday Drug Needs

Pyorrhocide Tooth Powder, $1.00 value ..... **84¢**
Plaza Tooth Paste, 35c value for ..... **28¢**
Squibbs Dental Cream, 50c value for ..... **43¢**

Listerine Tooth Paste, with a sanitized tooth brush, 60c value, for ..... **45¢**

Ingram's Lather Cream, with a sample package for 7 shaves, for ..... **50¢**
Shaving Talcum, 25c value, **18¢**
Shaving Mirrors, handy size, well made, with a heavy bevel mirror. Special, each, **59¢**

Ebony Hand Mirrors, values up to $3.50, at... Half Price

Dandruff Remedy, $1.00 size, for ..... **83¢**
Staydrest Hair Fixative, 50c value ..... **44¢**
Solid Brilliantine, 50 value, **37¢**
—Drugs, Main Floor, H.B.C.

BOY DROWNED

Ladner, B.C., Sept. 14.—While playing alone on the bank of the Fraser River near here, John Cosulich, ten, in some way fell in and was drowned. His body was recovered next day.

Mexican Matador Is Badly Wounded

San Antonio, Texas, Sept. 14.—Juan Silvett, Mexico's most famous matador, may have fought his last bullfight.

On the eve of his retirement, Silveti, called "without fear," was wounded Sunday in a fight at Nuevo Laredo. Just as he poised his blade and prepared to kill the last bull of the fight, the animal charged, tossing the matador to the ground and severely gashing his right leg. After an operation, it was announced his condition was improved, but that he still was in danger.

Anything Wrong With Your Skin?
Zam-Buk
WILL SOON PUT IT RIGHT
Wash with Zam-Buk Medicinal Soap.

PASSENGER MEN IN VICTORIA FOR THREE-DAY CONFERENCE

Delegates Representing All Transpacific Passenger-carrying Services Gather at Empress Hotel to Discuss Mutual Problems Affecting Companies; First of Party Arrived This Morning

To discuss mutual business affecting all the steamship lines operating steamships across the Pacific Ocean, and to develop the passenger business on transpacific liners, representatives of all the transpacific passenger-carrying services are in Victoria to attend the Transpacific Passenger Traffic Conference, which will be held at the Empress Hotel, commencing to-morrow and lasting for three days. Delegates from all parts of Canada and the United States will be here.

The vanguard of the party arrived from Seattle this morning aboard the steamer Sol Duc and were met at the C.P.R. dock by A. E. Shanks, of Rithet Consolidated Limited, Victoria agents for the O.S.K., A. H. Hebb, general passenger agent in this city for the N.Y.K. and A. E. Chapman Jr., Victoria general passenger agent for the Chicago, Milwaukee and St. Paul Railway.

This afternoon the remainder of the party will arrive from Vancouver and the first session will be held to-morrow morning at 9 o'clock, when the roll call will take place.

Delegates from as far South as San Francisco and as far East as Montreal will be in attendance.

This morning a number of the party already here donned their golfing togs and left the hotel to try out Victoria's wonderful golf courses.

"Passenger travel across the Pacific would have been much greater this year than ever before but for the unsettled conditions existing in China at the present time," was the opinion expressed this morning by Hugh Mackenzie, general passenger agent for the Dollar Steamship, with headquarters at San Francisco." I feel certain that the future will find many travelers hitherto going on annual pilgrimages to Europe transferring their visits to the many interesting and historic places in the Orient. An indication of this trend in public sentiment is the continued increase in the patronage of our around-the-world service. In the comparatively short time this service has been establish the growth in the number of passengers has been remarkable," Mr. Mackenzie said.

The Victoria conference will have to do with the scheduling of passenger rates to Australia and South Seas points as well as to the Far East.

The delegates at present in Victoria include the following: Dean J. Hanscom, general passenger agent for the Admiral-Oriental Line at Seattle; Hugh Mackenzie, general passenger agent, for the Dollar Steamship Line at San Francisco; J. E. Wilson, secretary of the Transpacific Passenger Traffic Conference, with headquarters at San Francisco; W. H. Sellander, general passenger agent for the Matson Navigation Company, with headquarters at San Francisco; H. N. Thomas, general passenger agent for the Oceanic Steamship Company, with headquarters at San Francisco; E. G. White, passenger agent for the N.Y.K. at San Francisco and E. W. Brown, general passenger agent for the N.Y.K. at Seattle.

This afternoon J. J. Forster, Canadian Pacific general agent passenger department of Vancouver, Walter Maughan, steamship passenger traffice manager for the Canadian Pacific Railway at Montreal and J. C. Irons, general manager of the Canadian-Australasian Royal Mail Line at Vancouver will arrive to attend the gathering.

It is also possible that A. F. Haines, vice-president of the Admiral-Oriental Line of Seattle, will be here for the meeting.

A. E. Shanks of Rithet Consolidated Limited, will represent the Osaka Shosen Kaisha at the conference.

The conference hold one meeting a month and about two important meetings a year, of which the Victoria meeting is one.

Two Injured When Crack Train Derails

Mogehee, Ark., Sept. 14.—The engineer and fireman on the Louisiana Sunshine Special, crack Missouri Pacific train No. 102, were severely injured when the engine turned over near here shortly after midnight.

Only the mail coach and the first passenger coach left the track besides the engine. No one was seriously hurt in these coaches.

VESSEL MOVEMENTS

Letitia at Montreal from Glasgow.

Doric at Montreal from Liverpool.

Hada at Montreal from Hamburg.

Manchester Brigade at Montreal from Manchester.

SCHOONER'S OWNERS UNREADY FOR APPEAL IN EXCHEQUER COURT

Given Fifteen Days in Which to File Statement of Claim

Mr. Justice L. A. Audette Will Take Vancouver Session of Court

Failure of the owners of the two-masted auxiliary schooner Lirio de Agua to prepare for their appeal against a forefeiture order following customs seizure, led to an adjournment of the hearing to-day in the Exchequer Court of Canada here.

Mr. Justice L. A. Audette and two registrars came to the coast to take the hearing, and will open a Vancouver session of the court this week.

Proceedings this morning lasted only a few minutes. John Cla appeared as counsel for the vessel's owners, plaintiffs in the action for recovery against the Crown. H. A. Maclean, K.C., appeared for the Crown.

By consent of counsel it was agreed that plaintiffs should have fifteen days in which to file a statement of claim, and the Crown five days in which to respond to those pleadings. Trial of the issue is unlikely at the Vancouver session of the court.

At the mainland sessions the case of the Ououkinish will be heard, a craft seized by customs officers at the same time as the Lirio de Agua. Both vessels were under charter to the Sterling Shipping Company, Vancouver, the Lirio de Agua being owned by Northern Freighters, and the Ououkinish by Whitfield and Cook, Vancouver firms. Irregularity alleged in respect to cargo and vessel movements led to their seizure eighteen months ago.

The Lirio de Agua carried a crew of nine men, who filed a wage claim against the vessel's owners soon after her capture by the customs officers. The wage lien, however, could not be prosecuted ahead of the Crown case, and is deferred until after the hearing of the present issue.

Rochelie Arrived Here This Morning

Ss. Rochelie, of the Kingsley Navigation Company, arrived at the Evans, Coleman and Evans docks this morning from San Francisco to discharge 217 tons of general cargo. The vessel sailed about 12.30 o'clock for Vancouver.

A Successful Business is merely a plan—worked out! Your plan—if you have a good one—may enlist the support of someone who can furnish the working-out capital. Talk to money-owners through a want ad.

YARROWS WORKING ON TWO VESSELS

Princess Charlotte Undergoing Repairs Caused by Patricia Collision

Yarrows Limited, Esquimalt shipbuilders and repairers, are being kept busy. At present the company are working on two vessels, the Imperial Oil tanker Reginolite and the Canadian Pacific steamer Princess Charlotte.

Repairs to the tanker are progressing well but it will be another two or three days before the work has been completed.

This morning at 10 o'clock the Princess Charlotte tied up at the company's outfitting wharf to undergo repairs to the damage caused when the vessel was rammed at the C.P.R. docks in Vancouver recently by the steamship Princess Patricia. A number of plates will have to be renewed, two ports will have to be renewed, while considerable inside work will also have to be carried out. The work will take about a week to complete.

SPOKEN BY WIRELESS

September 13, 8 p.m.—Shipping:

CANADIAN OBSERVER, San Francisco for Victoria, 355 miles from Victoria.

HAURAKI, San Francisco for Anacortes, 379 miles from Anacortes.

ASTORIA, Osaka for Vancouver, 275 miles from Vancouver.

QUEENSWOOD, Shanghai for Nanaimo, 1,100 miles from Estevan.

MONTROLITE, San Pedro for Vancouver, 681 miles from Race Rocks.

CITY OF VICTORIA, Yokoham for Port Alberni, 1,203 miles from Port Alberni.

NIAGARA, Australia for Victoria, 1,111 miles from Victoria.

September 14, 8 a.m.—Weather: Estevan—Clear; northwest; four miles; 29.87; 57; sea smooth.

Pachena — Overcast; southwest; light; 29.80; 57; sea smooth.

Prince Rupert—Rain; calm; 29.86; 56; sea smooth; 8 p.m. spoke Ms. Olinda twenty-five miles from Prince Rupert, bound Arrandale; spoke Challamba, Ketchikan for Seattle, 557 miles from Seattle.

Alert Bay—Overcast; calm; 29.97; 55; sea smooth.

ITALIAN STEAMER WILL TAKE NORGE

Trans-Polar Dirigible Being Shipped From Seattle to Genoa Aboard Ss. Savoia

Seattle, Aug. 14.—The Italian steamship Savoai arrives here Wednesday in ballast from San Francisco to take the dismantled transpolar dirigible Norge to Genoa, Italy. In addition to the airship the Savoia loads canned goods and flour for Mediterranean ports. The General Steamship Company, operator of the Savoia, announced that its freighter Piave II., listed to arrive here next week, will likely not call at Seattle.

In the North European service of the Royal Mail Steam Packet Company, the Ms. Loch Monar yesterday started loading cargo which includes 10,000 boxes of apples for Liverpool, London and Rotterdam. Captain A. Purvis is commanding the Loch Monar on his first visit to Seattle in place of Captain J. Green, transferred to another vessel of the line. In the same service the steamship Grootendyk comes here Friday with consignments from Antwerp, and outward loads freight, including flour and lumber.

Included in North European freight brought here in the steamship Kermit was more than 3,000 bales of peat from Hamburg, Germany, for use on Pacific Northwest poultry farms, in building nests for chickens and turkeys.

Hugh MacKenzie, San Francisco, general passenger agent of the Dollar Steamship Company, arrived here yesterday to attend a conference of transpacific passenger agents in Victoria, B.C., which is to schedule passenger rates to Far East and Pacific Ocean points from the Pacific Coast.

The steamship Admiral Evans will run between Seattle and Southeastern Alaska next Fall and Winter, the Pacific Steamship Company announced here yesterday. Sailings every two weeks from Seattle are planned. Beginning the Company's Fall service to Southwestern Alaska, the Admiral Watson leaves here September 29, with voyages every twenty-eight days to Alaskan points as far North as Kodiak. The steamship Queen and Admiral Rogers are to be withdrawn from the Alaskan service soon.

TRANSPACIFIC MAILS

September, 1926

China and Japan

President Jackson—Mails close Sept. 7, 4 p.m.; due at Yokohama Sept. 13, Shanghai Sept. 24, Hongkong Sept. 28.

Kaga Maru—Mails close Sept. 9, 4 p.m.; due at Yokohama, Sept. 25.

Empress of Asia—Mails close Sept. 16, 5 p.m.; due at Yokohama Sept. 27, Shanghai Oct. 1, Hongkong Oct. 4.

President McKinley — Mails close Sept. 19, 4 p.m.; due at Yokohama Oct. 1, Shanghai Oct. 6, Hongkong Oct. 10.

Iyo Maru—Mails close Sept. 23, 4 p.m.; due at Yokohama, Oct. 9.

Africa Maru—Mails close Sept. 25, 4 p.m.; due at Yokohama Oct. 0.

Empress of Canada—Mails close Sept. 30, 5 p.m.; due at Yokoham Oct. 11, Shanghai Oct. 15, Hongkong Oct. 18.

President Jefferson—Mails close Oct. 1, 4 p.m.; due at Yokohama Oct. 13, Shanghai Oct. 18, Hongkong Oct. 22.

Australia and New Zealand

Ventura—Mails close Sept. 18, 4 p.m.; due at Sydney Oct. 12.

Niagara—Mails close Sept. 22, 6 p.m.; due at Auckland Oct. 11, Sydney Oct. 16.

C.P.R. OFFICIAL ARRIVED TO-DAY

Sir George McLaren Brown, European Manager, on Tour of Inspection

Sir George McLaren Brown, European general manager of the Canadian Pacific Railway arrived in Victoria this afternoon from Seattle accompanied by W. R. McInnes, vice-president, Montreal, and George Stephen, assistant freight traffic manager, Winnipeg.

The titled visitor who has his headquarters at London recently arrived in Montreal aboard the Canadian Pacific liner Empress of France and is spending a short time on this continent. Business necessitated the C.P.R. head going to Spokane so he decided to pay a visit to this city.

During his tour of the Pacific Northwest Sir George will renew acquaintances with a number of his old friends and will also make a tour of inspection.

AIR MAIL SERVICE STARTS TO-MORROW

Two Hundred Letters From Victoria Will be Included in First Consignment

The inaugural trip of the Pacific Coast Air Mail Service will commence at 3.45 to-morrow morning. In the special consignment for California cities will be two hundred letters from Victorians, which have been posted to go on the first flight. The letters will arrive at their destination just twenty-three hours sooner than they would by ordinary mail.

The consignment will leave Victoria with the regular mail to Seattle this afternoon. In that city they will be separated from the regular bags and transferred to the air port, leaving for the South at 3.45 by air and arriving in San Francisco at noon the same day.

Rates for the new service are calculated at ten cents a 1,000 miles. This makes the rate to San Francisco just ten cents and to Los Angeles fifteen cents, plus two cents Canadian postage.

The schedule for the Pacific Coast service is as follows: Daily except Monday, southbound, leave Seattle 3.45 a.m.; Portland, 5.45 a.m.; Medford, 8.15 a.m.; San Francisco, 12 noon; Fresno, 2 p.m.; Bakersfield, 3.30 p.m., and arrive Los Angeles, 5 p.m.; northbound, leave Los Angeles, 12.01 a.m.; Bakersfield, 1.45 a.m.; Fresno, 3.30 a.m.; San Francisco, 5.30 a.m.; Portland, 12 noon; arrive Seattle, 2 p.m.

Brentwood

Brentwood, Sept. 14.—The guild of St. Mary's and St. Stephen's will hold its first meeting after the vacation on Wednesday, September 15, at the home of Mrs. F. Turgoose, Saanichton.

Mr. and Mrs. George Watt and children are on a motor trip to Seattle, where they will visit for a week.

Miss Garnett Williams of New Westminster, has returned to her home after a visit with her sister, Mrs. E. Sidwell, Stelly's Cross Road.

T. Peden and M. Rice left on Friday for Union Bay to enjoy a few days' shooting.

Mr. and Mrs. Sinclair and daughter have returned to their home in Victoria after a two weeks' holiday at the beach.

Hugh Creed, Clifford Renouf and A. Powell are spending a few days on a hunting trip.

Mr. and Mrs. Johnson of Seattle returned to their home to-day after spending a two weeks' holiday at Brentwood Bay.

Mrs. W. W. Thomson and Miss Betty Thomson of Vancouver spent the week-end as guests of Mr. and Mrs. J. Osborne, Verdier Avenue.

Miss Freda Durrance was the guest of Miss Ivy Vye, "Southover," Quadra Street, during the week-end.

Recent guests at the Anchorage have been Miss L. Johnson, Oak Bay; Mrs. W. Dunn, Victoria; V. Randall, Bermuda; E. L. Smith, Bermuda; Lieut.-Commander and Mrs. Clarke, Masters G. and H. Clarke, Esquimalt; Mr. and Mrs. F. H. Parsons, Victoria; J. Bennett, Winnipeg; Mr. and Mrs. H. Taylor, San Francisco; R. G. Bunyard, Omaha, Nebraska; Theo. Lewis, James Greenslade, C. Deaville, Victoria; B. Bond, Auckland, New Zealand; L. W. Greenslade and family, Victoria; E. Bell, Vancouver; Mrs. W. A. Lambert, M. Lambert, D. Lambert, Victoria; Mr. and Mrs. William Bulman, San Francisco; H. Gurney, Seattle; Capt. Walker, Miss Walker and Mrs. Cumberbirch, Victoria.

Auto Ferry Routes

Anacortes-Victoria (Sidney, B.C.)

Auto ferries "City of Angeles" and "Puget," May 20 to September 20, 1926

Leave Victoria (Sidney, B.C.) for Anacortes daily, 8.30 a.m., 2 p.m. and 5.30 p.m. Calls will be made at Upright Head, Orcas Island and Roche Harbor on all trips except the 2 p.m. trip from Sidney.

Leave Anacortes for Victoria (Sidney, B.C.) daily 8.30 a.m., 1 p.m. and 5.30 p.m.

September 20 to November 20, 1926

Leave Victoria (Sidney, B.C.) for Anacortes daily, 8.30 a.m., calling at Roche Harbor and Orcas.

Leave Anacortes for Victoria (Sidney, B.C.) daily, September 20 to November 20, 1926.

Bellingham-Victoria (Sidney, B.C.)

Auto ferry "City of Bellingham," May 20 to September 20, 1926.

Leave Victoria (Sidney, B.C.) for Bellingham daily, 12.30 noon and 7.30 p.m. Calls will be made at Orcas Island on the morning trip from Bellingham and on the evening trip from Sidney.

Leave Bellingham for Victoria (Sidney, B.C.) daily, 8.30 a.m. and 4 p.m.

Vancouver-Nanaimo Service

"M.S. Motor Princess."

May 1 to September 30, (inclusive)

Lv.		Ar.	
Vancouver	7.00 a.m.	Nanaimo	10.00 a.m.
Nanaimo	10.30 a.m.	Vancouver	1.30 p.m.
Vancouver	3.15 p.m.	Nanaimo	6.15 p.m.
Nanaimo	5.45 p.m.	Vancouver	8.45 p.m.

Mill Bay Ferry

Mill Bay Ferry bridging Island Highway at Malahat — Leaves Verdier Avenue, Brentwood, 7.30 a.m., 9.15 a.m., 11 a.m., 1.30 p.m., 3.15 p.m., 5 p.m. and 7.00 p.m. Leaves Camp Point, Mill Bay, 8.30 a.m., 10.15 a.m., 12 noon, 2.30 p.m., 4.15 p.m., 6.00 p.m. and 7.45 p.m.

SCHOONER BRINGS VALUABLE CARGO

Charles Brower at Frisco With $300,000 Worth of Pelts, Tusks and Whalebone

San Francisco, Sept. 14.—The power schooner, Charles Brower, owned and operated by H. Liebes & Co. of this city, arrived in port Sunday with a cargo of rare fox pelts, walrus tusk and whalebone, valued in excess of $300,000. Heavy ice packs prevented the ship from cruising eastward, on a whaling expedition to the Herschel Islands, and the boat left Point Barrow during the latter part of August on the homeward journey.

The Arizonian, one of the largest vessels of the American Hawaiian fleet, having a deadweight cargo capacity of 14,000 tons, had been booked as an extra sailing from this port on October 11, for East Coast ports, to care for the increasing freight business of the company. This new sailing will increase the capacity of the line to a freighter every five days, instead of seven days as in the past.

The installation of vegetable oil tanks on the steamer Lake Miraflors will be done under contract with the Hanlon Drydocking and Shipbuilding Company, Stanley Miller Inc., owners and operators of the ship announced yesterday. The Hanlon firm bid $18,656 for the work and will complete the installation in twenty-eight days.

According to advices received by the chamber of commerce, Capt. Edward Courtney, master of the steamer Pacific Fir, died suddenly in New York. The deceased commanded the Pacific Fir on her last voyage to New York, and died shortly after reaching that port. He was fifty-two years old and for many years was in command of the O'Brien sailing packets out of this port.

FOURTEEN HUNDRED EXHIBITS AT FAIR

Directors Report on Success of Metchosin Exhibition

Special to The Times

Langford, Sept. 14—A meeting of the directors of the Metchosin Farmers' Institute was held at the home of A. E. Wale, Langford, last night, those present being C. E. Whitney Griffiths, president; A. E. Wale, A. S. Burgess, T. Godfrey, N. B. Pollock, H. O. Pierce, A. Hankin, secretary-treasurer, and Mrs. C. Brown, Fall Fair secretary.

A report of the Fall Fair was given by the president and manager of the fair, which showed it to have been a great success. A total of 1,430 exhibits were on view, including the three Women's Institute exhibits and nearly 900 individual entries. The financial statement was presented and was received with satisfaction and gratification by the board.

The payment of all outstanding accounts was authorized and the payment of all prize moneys, which may be collected at the office of the Fall Fair Secretary, 604 Fort Street, Victoria, or will be paid out at a social meeting to be called shortly by the directors of the institute. The balance unclaimed will be mailed to the winners. J. I. Vellacott, H. G. Pierce and T. Godfrey donated their prize money back to the institute funds. The directors paid tribute to the work of all committees and passed a vote of thanks to all who so generously gave their time and labor to make the fair such a success, mentioning especially the Luxton and Happy Valley Women's Institute, the Busy Bees and F. Batchelor and his committee of helpers.

It was decided to call a special social meeting at an early date, to which all exhibitors and helpers will be invited and will be entertained by the directors of the Farmers' Institute. The arrangements were left in the hands of the president. A donation of three silver egg cups has been received from W. H. Wilkerson, jeweler, of Victoria, to be given as special prizes, which will be awarded in the dairy stock class.

Other matters pertaining to institute work were discussed, including a complaint regarding the removal of cattle guards from railway crossings, which matter will be handled in the best interests for all concerned by the directors.

The matter of the programme of Fall meetings was also discussed and the wishes of the members will be obtained and a programme arranged to suit the majority.

Langford, Sept. 14.—Mrs. J. Gillies of Carrol Street, Victoria, is visiting her daughter, Mrs. T. H. Hayward, at Alandale, Goldstream Road.

Mrs. Billiter, from Millstream Road, is visiting relations in the United States.

Through the kindness of Mr. Ernest Goucher bringing his nine-tube Northern Electric radio, the congregation of St. Matthew's Church were enabled to hear the service of Christ Church Cathedral on Sunday morning. The Bishop of London's sermon was clearly heard and listened to with much interest.

CANADIAN PACIFIC

SAILINGS TO EUROPE

MAKE RESERVATIONS NOW

FROM MONTREAL
To Liverpool

Sept. 24 Oct. 22 ..... Montcalm
Oct. 1 Oct. 29 ..... Montclare
Oct. 15 Nov. 12 ..... Montrose

To Cherbourg-Southampton-Antwerp

Sept. 22 Oct. 20 ..... Minnedosa
Oct. 6 Nov. 3 ..... Melita

To Belfast-Glasgow

Oct. 7 Nov. 4 ..... Metagama

FROM QUEBEC
To Liverpool

Oct. 8 Nov. 5 ..... Montroyal

To Cherbourg-Southampton-Hamburg

Sept. 29 Oct. 27 ..... Empress of France

To Cherbourg-Southampton

Oct. 6 ..... Empress of Scotland

To Belfast-Glasgow

Sept. 23 Oct. 21 ..... Montnairn

DIRECT SERVICE TO IRELAND

Apply to Agents everywhere or J. J. FORSTER, Gen. Agt., C.P.R. Station, Vancouver, Telephone Seymour 2630, Can. Pac. Ry., Traffic Agents.

Union Steamships Ltd.

to

Alert Bay, Port Hardy, Prince Rupert, Stewart, Anyox, Etc.

GEORGE McGREGOR, Gen. Agent, 612 Humboldt St., Belmont Building

Telephone 1925

Puget Sound Navigation Co.

Ss. SOL DUC

Leaves Victoria Daily Except Sunday, from C.P.R. Wharf at 10.15 a.m.

for

Port Angeles, Dungeness, Port Townsend and Seattle.

Arrives Seattle 6.45 p.m. Returning, leaves Seattle daily at midnight, arriving Victoria 9.15 a.m. Carrying any style auto not over 6 feet 4 inches in height.

Information and Tickets from E. E. BLACKWOOD, Agent 912 Government St. Phone 7106 Or H. S. HOWARD, Agent C.P.R. Wharf Phone 131

THE SUMMER SCHEDULE OF THE CANADIAN PACIFIC RAILWAY

Consists of Four Trans-Continental Trains from Vancouver daily, also the Coast Kootenay Express daily.

The Trans-Canada Limited for Calgary, Winnipeg, Toronto, and Montreal leaves at 6.30 p.m.

The Mountaineer for St. Paul and Chicago leaves at 7.45 pm.

The Imperial for Calgary, Winnipeg and Montreal leaves at 9 p.m.

The Toronto Express for Calgary, Winnipeg and Toronto leaves at 8.30 a.m.

The Coast Kootenay for Penticton (connecting for Okanagan points) and Nelson leaves at 6.50 p.m.

For further information apply to any Canadian Pacific Railway Agent. Local offices at Belleville Street, Wharf or City Ticket Office, 1102 Government Street. ***

CHANGE IN TRAIN SERVICE

The Canadian Pacific Railway announces that effective Sunday, September 12, their train **Trans-Canada Limited**, will be withdrawn. Last train this season will leave Vancouver at 6.30 p.m. Saturday, September 11.

Effective Thursday, September 16, **The Mountaineer** (through train to Chicago) will be withdrawn. Last train for this season will leave Vancouver at 7.45 p.m., Wednesday, September 15.

Effective September 19, **The Imperial**, through Vancouver-Montreal train, will leave at 9 p.m. daily, as at present. **Toronto Express** at 8.30 a.m. daily, as at present. **Coast-Kootenay Express**, Vancouver - Nelson, will leave at **7.30 p.m.** daily, instead of 6.50 p.m. **Fraser Valley Local** will leave at **5.15 p.m.** daily, instead of 5 p.m. **Vancouver - Huntington** will leave at **7.30 a.m. daily except Sunday.**

Further information on request.***

CONTINENTAL LIMITED
Canadian National Railways

Leaving Vancouver 9.50 a.m. daily for Edmonton, Saskatoon, Winnipeg, Ottawa and Montreal, carries through all-steel Standard and Tourist sleeping cars. Dining Car and Drawing Room - Compartment - Library - Observation Car, equipped with Radio.

Vancouver-Chicago through sleepers carried on this train.

Passengers for the Old Country will find that this train offers maximum of comfort.

Tickets and reservations arranged, also baggage checked through from Victoria, any destination.

City Ticket Office, 911 Government Street, telephone 1242. ***

HUNTING — FISHING
Direct Service To Cowichan Lake

Motor Coach leaves Victoria (Point Ellice Station, C.N.R.) 9.00 a.m. daily except Sunday for Cowichan Lake and Youbou (Mile 83). ***

MILL BAY FERRY

Ferry Leaves Mill Bay		Ferry Leaves Brentwood
at		at
8.30 a.m.	Mondays Only	7.30 a.m.
10.15 a.m.	Daily including Sundays	9.15 a.m.
12.00 Noon		11.00 a.m.
2.30 p.m.		1.30 p.m.
4.15 p.m.		3.15 p.m.
6.00 p.m.		5.00 p.m.

PHONE 7037

CANADIAN NATIONAL STEAMSHIPS
CHANGE OF SCHEDULE
In Effect Until October 2nd

Ss. Prince George leaves Vancouver Mondays 8.00 p.m. for Powell River, Ocean Falls, Prince Rupert and Anyox.

Ss. Prince Rupert leaves Vancouver Thursdays 8.00 p.m. for Powell River, Ocean Falls, Prince Rupert and Stewart.

Ss. Prince Charles leaves Vancouver Saturdays 8.00 p.m. for Prince Rupert and Massett Inlet points.

Ss. Prince John will leave Vancouver 4.00 p.m. Saturdays to serve South Queen Charlotte Island points. ***

The First Spoonful will convince you

You will recognize immediately that here is a corn flake different from any other you have tasted, and far superior in flavor. If you haven't tasted Quaker Corn Flakes, you can't imagine how good they are—big, tasty, crunchy, crisp flakes that stay crisp.

The flavor is *guaranteed*, and the package is twice sealed to preserve the freshness.

ORDER SOME TODAY.

Quaker Corn Flakes

The flavor is guaranteed—see the guarantee seal on every package

TIMES SHIPPING CHART

OCEAN VESSELS TO ARRIVE

Steamer	Master	Agent	From	Due
Alabama Maru		O.S.K.	Orient	Sept. 19
Proteslaus		Rithets	Orient	Sept. 21
Niagara	Showman	C.P.R.	Australia	Sept. 17

OCEAN VESSELS TO SAIL

Steamer	Master	Agent	For	To Sail
Empress of Asia	Lovegrove	C.P.R.	Orient	Sept. 16
President McKinley	Lustle	Admiral-O.	Orient	Sept. 19
Niagara	Showman	C.P.R.	Australia	Sept. 22
Iyo Maru		N.Y.K.	Orient	Sept. 23
Africa Maru	Komiya	O.S.K.	Orient	Sept. 25
Alabama Maru		O.S.K.	Orient	Oct. 6
Proteslaus		Rithets	Orient	Oct. 14

C.G.M.M. MOVEMENTS

Canadian Freighter left Panama for United Kingdom September 3.

Canadian Highlander left Panama for Victoria and Vancouver September 5.

Canadian Importer left Montreal for Victoria August 31.

Canadian Pioneer left Falmouth for London and Antwerp September 6.

Canadian Planter arrived Vancouver September 6.

Canadian Prospector left Vancouveh for Quebec, Three Rivers, Sorel and Montreal.

Canadian Ranger left Panama for San Pedro, San Francisco, Seattle and Vancouver August 30.

Canadian Seigneur arrived Vancouver September 5.

Canadian Transporter arrived New Westminster September 6.

Canadian Winner left Port Alberni for London and Antwerp August 28.

Canadian Skirmisher arrived Bristol thence Liverpool and Glasgow September 5.

Canadian Coaster arrived Prince Rupert for repairs September 1.

Canadian Farmer arrived Vancouver September 8.

Canadian Observer left Ocean Falls for San Pedro September 3.

Canadian Rover left Ocean Falls for Astoria September 7.

COASTWISE MOVEMENTS

For Vancouver

C.P.R. steamer leaves daily at 3 p.m.

C.P.R. steamer leaves daily at 11.45 p.m.

From Vancouver

C.P.R. steamer arrives daily at 7 a.m.

C.P.R. steamer arrives daily at 3.30 p.m.

For Seattle

Sol Duc leaves daily at 10.15 a.m., except Sunday.

From Seattle

C.P.R. steamer arrives daily at 12.45 p.m.

Sol Duc arrives daily at 9.30 a.m., except Sunday.

West Coast Route

B.C. Coast Service: From Victoria first, eleventh and twenty-first of each month at 11 p.m.

Portland Canal Route

Canadian National: On Mondays and Thursdays from Vancouver at 8 a.m. for Stewart and Anyox.

Union Steamships: Every Friday from Vancouver at 9 p.m. for Prince Rupert, Anyox, Stewart, etc.

Prince Rupert Route

Union Steamships: Every Tuesday at 11 p.m. and every Friday at 9 p.m. from Vancouver for Alert Bay, Port Hardy, Prince Rupert, etc.

Canadian National: Mondays and Thursdays from Vancouver at 8 p.m.

Queen Charlotte Islands Route

Canadian National: Fortnightly service from Vancouver.

SUNRISE AND SUNSET

Time of sunrise and sunset (Pacific standard time) at Victoria, B.C., for the month of September, 1926:

Day	Sunrise Hour	Sunrise Min	Sunset Hour	Sunset Min
1	5	30	6	56
2	5	31	6	54
3	5	33	6	52
4	5	34	6	50
5	5	36	6	48
6	5	37	6	46
7	5	39	6	44
8	5	40	6	42
9	5	41	6	40
10	5	42	6	38
11	5	44	6	36
12	5	45	6	34
13	5	47	6	32
14	5	48	6	30
15	5	50	6	28
16	5	51	6	26
17	5	52	6	24
18	5	54	6	22
19	5	55	6	20
20	5	56	6	18
21	5	58	6	15
22	5	59	6	13
23	6	00	6	10
24	6	01	6	08
25	6	03	6	06
26	6	05	6	04
27	6	06	6	02
28	6	08	6	00
29	6	09	5	58
30	6	10	5	56

The Meteorological Observatory, Gonzales Heights, Victoria, B.C.

TIDE TABLE

September

Day	Time	Ht.	Time	Ht.	Time	Ht.	Time	Ht.
	h. m.	ft.	h. m.	ft.	h. m.	ft.	h. m.	ft.
1 ...	4.56	2.7	....	..	....	..	21.46	8.2
2 ...	5.30	2.6	15.34	8.1	19.57	7.9	22.38	8.0
3 ...	6.41	2.6	16.06	8.1	20.08	7.6	23.26	7.8
4 ...	7.26	2.6	16.51	8.0	20.28	7.3	....	..
5 ...	8.28	2.8	8.05	2.7	16.50	7.7	20.44	6.8
6 ...	1.14	7.9	8.29	2.8	16.34	7.5	21.12	6.3
7 ...	1.59	7.6	9.11	3.1	16.18	7.4	21.44	6.8
8 ...	2.44	7.4	9.47	3.5	16.37	7.4	22.21	5.4
9 ...	3.31	7.2	10.14	4.0	16.40	7.4	23.02	5.0
10 ...	4.16	6.9	10.47	4.6	17.04	7.4	23.47	4.6
11 ...	5.03	6.7	11.18	5.2	17.36	7.5	....	..
12 ...	5.56	4.2	5.56	6.3	11.41	6.9	17.36	7.1
13 ...	1.28	3.7	8.21	6.4	10.32	6.3	17.18	6.0
14 ...	2.22	3.3	....	..	....	..	17.45	5.3
15 ...	3.17	2.8	....	..	....	..	18.23	4.5
16 ...	4.13	2.5	....	..	....	..	19.21	3.8
17 ...	5.08	2.2	....	..	....	..	21.30	3.2
18 ...	6.01	2.1	15.10	7.4	19.03	7.1	22.09	3.2
19 ...	6.51	2.0	16.16	7.6	19.04	6.8	....	..
20 ...	0.23	8.3	7.38	2.2	14.31	7.7	19.35	6.1
21 ...	1.16	8.3	8.22	2.6	14.54	7.8	20.47	4.9
22 ...	2.04	8.1	9.07	3.2	15.22	8.0	21.35	4.0
23 ...	2.39	7.9	9.56	4.0	15.52	8.1	22.34	3.4
24 ...	4.41	7.8	10.32	4.9	16.23	8.2	23.16	3.0
25 ...	6.06	7.3	11.18	5.8	16.53	8.2	....	..
26 ...	0.18	3.7	7.46	7.2	12.07	6.7	17.21	8.2
27 ...	1.17	3.6	10.16	7.4	12.04	7.2	17.43	8.1
28 ...	2.14	3.6	12.28	7.9	14.08	7.7	16.48	8.0
29 ...	3.09	3.7	13.37	8.1	....	..	....	..
30 ...	4.03	3.8	14.02	8.3	....	..	....	..

The time used is Pacific standard for the 120th Meridian west. It is counted from 0 to 24 hours, from midnight to midnight. The figures for height serve to distinguish high water from low water. Where blanks occur in the table, the tide rises or falls continuously during two successive tidal periods without turning.

The height is in feet and tenths of a foot, measured from the average level of lower low water.

Esquimalt.—To find the depth of water on the sill of the dry dock at any tide, add 15.8 feet to the height of high water as above given.

Established 1885

FORD SHOES

LIKE THE CAR, THEY WILL GET YOU THERE

For

School Wear

And General Use
Prices, from $1.50 to $5.50 Per Pair
Every Pair Guaranteed

MAYNARD'S SHOE STORE

649 Yates Street Phone 1232

Where Most People Trade

KIRKHAM'S GROCERTERIA

749-751 YATES STREET
FRUIT DEPARTMENT OPEN EVERY EVENING

TO-NIGHT'S SPECIALS
On Sale After 6 p.m.

Grape Fruit, seedless, each 5c
Peanuts, fresh roasted, 2 lbs. for 25c
Oranges per doz. ... 19c
McIntosh Red Apples 4 lbs. for 25c
Casaba Melons, lb. 5c
Fresh Eggs, extras, doz... 45c
Fruit Drops, per lb. 25c
Best Alberta Butter, lb. .. 41c

BETTER LIGHT for HOME STUDIES

Let us show you the New Laco Mazda Lamp with the inside frosting.

MURPHY ELECTRIC COMPANY
722 YATES STREET PHONE 120

DISTRIBUTION, NOT PRODUCTION, PROBLEM TO-DAY, BABSON WARNS; NATIVE-BORN FOUND LESS THRIFTY

Babson Park, Mass., Sept. 14. — Roger W. Bagson stated that where the problem of the past decade has been one of production, the problem of the next decade will be of distribution. He thinks that prices must be lower in order to overcome sales resistance. He feels that our present immigration laws are one of the factors artifically holding up prices to-day. Says he:

"During the past twenty years we have made great strides in lowering the cost of production, but during the same period we have increased the cost of distribution. To-day the article which retails for $1 costs only about 20 cents to make. The balance of the 80 cents is divided somewhat as follows: Fifty cents goes for selling the article and 30 cents for profit. One reason for this excessive selling expense is that our people are being saturated with goods, are already deep in debt and sales resistance is continually growing greater. It is hard to convince the man out of work that his ultimate position would be helped by having more people come into the country, but I believe such is the case.

FARMERS DISPLEASED

"Farmers of the United States and Canada are very sore at the attitude of their respective governments. The price of their products has declined, while the price of the labor, taxes and materials which they must buy has gone up. Farm laborers are getting scarcer, less efficient and more expensive every year. These farmers feel that the immigration, tariff and other laws are being made in the interest of the capitalists and union labor of the East. These farmers want more immigrants from Europe, who will give them an honest day's work for a reasonable pay. The present immigration law is very unjust to the farmers.

VALUE OF IMMIGRANT

"There is another aspect of immigration restriction which has not been sufficiently noticed by our students and experts in population and labor problems. This is the increasing economic value of the immigrant as expressed in the following ways:

1. Our foreign population is building our permanent structures and capital investments.
2. Our savings bank deposits and life insurance funds are coming largely from the foreign born and their children.

"Since this is so, immigration restriction such as we are practicing to-day is the most short-sighted policy imaginable for the economic welfare of the country over the long swing. We are deliberately shutting off the flow of that vitalized, ambitious, vigorous blood which has been the making of the greatness of our nation.

"While our immigrant population is engaged in strengthening the economic sinews of the nation, on the other side of the ledger it might be cited that it is the native stock which is to-day running into debt. The instalment business, in its present excesses, is being patronized far less by the immigrant and his children than by those of us who pride ourselves on our generations of Americanism. In fact, from what evidence I can gather, it is the native stock which is keeping the acceptance and finance corporation busy discounting their paper for everything from automobiles to candy, from radios to jewelry."

FOR CYSTITIS

Take Our Herbal Remedies
Book on Skin Diseases, New Treatise on Chronic Diseases by Herbal Remedies, Pamphlets on Loss of Manhood and Diseases of Men, Booklet on Female ills, and advice free by mail. Thirty years' experience. Without criticising or disparaging your local doctors, write us before losing hope. Treatment by mail our specialty. Phone Sey. 7545. Hours 2 to 6 and 7 to 9 daily. (Saturday and Sunday closed).
Eng. Herbal Dispensary Ltd.
1559 Davie, Vancouver, B.C.
B.C.'s Oldest Herbal Institution

WIRE WORK

We make to order anything in Wire Lamp Frames, Flower Baskets, Wreath Forms, etc.

We also do small tinsmith work.

THE RED CROSS WORKSHOP

584-6 Johnson Street (Just below Government). Phone 2169

VANCOUVER FIRE IS INVESTIGATED

Reports Heard $150,000 Blaze Caused by "Canned Heat" Addicts

Vancouver, Sept. 14—Police here are investigating reports indicating the recent fire which caused $150,000 damage to False Creek industrial plants was started by "canned heat" addicts.

A patient in the Soldiers Civil Re-establishment Hospital is reported to have notified the authorities of a conversation with a man who declared he had been one of the party in question. During the progress of the alleged "canned heat" party one of the men is said to have produced a large box of matches and to have declared his intention of setting the place on fire.

Four Men Killed By an Explosion

Joplin, Mo. 14—Four men were killed in an explosion of about 1,500 pounds of dynamite mixture at the plant of the Atlas Powder Company, near here to-day.

NEWS IN BRIEF

A meeting of the city water committee will be held on Thursday at 2.30 p.m., to deal with routine matters awaiting attention.

The usual fortnightly luncheon meeting of members of the Real Estate Board will be held at the Chamber of Commerce to-morrow, commencing at 12.30. General business is on the agenda.

Members of the B.C. Historical Association are asked to attend the meeting in the Chamber of Commerce Auditorium on September 15 at 8 p.m. to hear Dr. A. W. Hill give an address on "An Arboretum and Botanic Garden."

Winners of prizes at the Esquimalt country fair are advised that prizes must be claimed on or before September 18. After that date, they will be disposed of. Any information may be obtained from Mrs. Booth, 6554L.

Victoria Review to Meet.—The next meeting of the Victoria Review No. 1, W.B.A., will be held this evening in the K. of C. Hall, Government Street. After the business has been disposed of there will be a whist drive, for which good prizes will be awarded.

The semi-monthly general meeting of the Canadian Legion Branch of the B.E.S. will take place on Wednesday in the new club rooms, 625 Courtney Street, commencing at 8 o'clock. Business of importance will be transacted and a full attendance of members is request.

Holy Trinity Church, Patricia Bay, was crowded and extra chairs were carried in on Sunday morning. Rev. W. T. Keeting, M.A., celebrated, and Rev. H. C. Thomas, chaplain to the Lord Bishop of London, preached. There were over 100 people in the congregation and a large number of communicants.

Arrangements have been made to flash the election results on the screen at the Crystal Garden to-night. A direct wire to the Garden ensures publication of the results with all despatch and in order to add to the gaiety of the occasion the Boys' Naval Brigade Band will render a special musical programme from 8 to 9.15 p.m. There will be dancing as usual later.

A fire which broke out late last night in the plant of the Sidney Roofing and Paper Company caused a few minutes of excitement in the factory when it was realized that water would not quell the blaze—which had resulted from the ignition of a mixture of creosote, cement and distillate. Chemicals were the only remedy. The men from the city fire department headquarters put an end to the outbreak soon after their arrival and saved the plant from damage.

H. B. Olson, manager of the Empress Taxi Company, has left for Chicago to attend the convention of the American Electric Railway Association October 4. While in the East he will visit New York, Boston and Cleveland in connection with plans for the tourist season of 1927. On his way home Mr. Olson will return via the Grand Canyon to Los Angeles, where he will attend the Lose Angeles Gray Line convention, starting October 11, at which there will be representatives of leading sightseeing and tourist organizations from all parts of the United States, Canada and Cuba as well as from the Old Country. Mrs. Olson has left for Los Angeles to visit with friends during Mr. Olson's stay in the East, and will return with him to Victoria the end of October.

YANGTSE LIST OF CASUALTIES HEAVY

(Continued from page 1)

veying British naval men wounded in a previous attack. Foreign steamers and warships plying the Yangtse River near Hankow were shelled in unprovoked attacks. Belated dispatches from Hankow report the firing continued as late as September 10.

The recent attack followed the assault September 6 by Northern Chinese troops under General Yangsen upon a British naval party of forty men at Wanhsien, who rescued under fire British sailors from merchant vessels seized by the Chinese. The little party of British fighting men, with more than half their number killed or wounded in an open boat, persisted in their work of rescue until they had taken on board all but one of their countrymen. He was drowned.

TURNED BACK

The small river steamer Kiangwo, conveying those wounded at Wanhsien, was afterward forced to turn back twice when heavily bombarded from Hanyang by Cantonese troops, foes of the troops who had previously fired upon it. The wounded finally were taken aboard a United States destroyer for medical treatment.

The United States destroyers Stewart and Pope were fired upon without provocation. The 645-ton British gunboat Bee was struck by sixteen shells, but they did not explode. The Bee did not fire. She slewed a gun toward shore, whereupon the attackers disappeared.

BASEBALL

NATIONAL LEAGUE

At Philadelphia—	R.	H.	E.
Chicago	4	10	0
Philadelphia	5	10	1

Batteries—Jones, Millstead and Gonzales; Carlson and Wilson.

At New York—	R.	H.	E.
Pittsburgh	5	8	0
New York	0	4	2

Batteries — Kremer and Smith; McQuillan, Poetz and Florence.

At Brooklyn—	R.	H.	E.
Cincinnati	5	12	2
Brooklyn	1	5	1

Batteries—Mays and Hargrave; McGraw, Erhardt and O'Neill.

AMERICAN LEAGUE

At Chicago—Philadelphia-Chicago game postponed; rain.

PLAYER HURT

Philadelphia, Sept. 14.—"Hack" Wilson, centre fielder for the Chicago Cubs, was hit on the head by a fast ball in the sixth inning of to-day's game with the Phillies and was carried unconscious from the field.

POLICE DISCOVER UNBORN FAWNS IN MERCHANT'S CACHE

Chinaman Heavily Fined; Used Animals to Make Tonic Potion

Wong Why, merchant of Cumberland's Chinatown, was fined $300 in the northern town's court this morning for having five unborn fawns in his possession, according to reports reaching here to-day from Corporal Mathews of the Provincial Police, stationed at Courtenay. Corporal Mathews, in company with W. V. Fenton, Provincial Game Warden, arrested the Chinaman yesterday after his cache of unborn fawns was found and the man was brought to trial to-day. He pleaded guilty and paid the heavy fine, the maximum under the act, without a murmur.

Chinese, Corporal Mathews explained this morning, use the flesh of the unborn fawn to manufacture a medicine which is fed, by way of a tonic to Chinese women. The stuff is said to have unusual qualities, but the process of manufacture is mysterious and savors of witchcraft and the days of strange potions and healing drafts made from herbs that were picked at midnight by the light of a new moon.

"We are going to stamp out this sort of thing and stamp it out completely," Corporal Mathews said after Wong had been sentenced.

He took Wong into custody yesterday and warned him against a repetition of the offence. It would mean a prison term, in all probability, if Wong were to be caught again, he said.

Game wardens are watching in the woods for Chinese law-breakers or hunters who are unscrupulous enough to slay the doe deer to obtain the unborn fawns for the Chinese merchants.

Deaths in Train Wreck in Australia

London, Sept. 14.—Dispatches from Sydney, N.S.W., report a railroad wreck in a lonely spot in the mountains near Blandford, Brisbane County.

A dispatch to The London Evening News says twenty-six persons were killed and sixty injured, while a Reuter dispatch says three persons were killed and thirty-five injured.

The Evening News dispatch says four cars loaded with wool became uncoupled and crashed into the Northwestern Mail. The wool caught fire and the passengers had little chance to escape.

BEGONE, WILLIAM!

Small boy—I bet he'd kiss you if I wasn't here.

His sister—Willie, how dare you! Leave the room at once!—Passing Show, London.

ILLINOIS BARS PHIL ROSENBERG

State Athletic Commission Takes World Bantamweight's Title From Him

Chicago, Ills., Sept. 14.—The Illinois Athletic Commission to-day disqualified and suspended for life Charley (Phil) Rosenberg of New York, bantamweight champion of the world, and handed his crown to Bud Taylor of Terre Haute, Indiana, his challenger for the title bout scheduled here Thursday night. The bout is off.

Suspended with Rosenberg were Harry Segal, his manager, and all the boxers who had trained with him for the final match.

The commission's formal notice of expulsion said the action was demanded "in order to protect boxing."

VOTING MACHINES DELAY CITIZENS

Much Trouble With Contrivances in State of Washington To-day

Seattle, Sept. 14—Balloting to-day in Washington's biennial state-wide primary was delayed fifteen to twenty minutes by failure of voting machines to operate properly. Complaints that machines would not work at all exceeded 200 as the polls opened. In one precinct the names of all candidates for the county and state bench appeared twice. In another the King County judicial ticket was listed, but the state aspirants were omitted.

The voting was in what is called an off-year primary, that is, one held when no President, no governor and not state administrative officers are to be chosen, but the national House of Representatives is up for its biennial changes. Besides naming party choices for five congressmen, voters had to select Democratic and Republican candidates for the seat in the United States Senate held by Wesley L. Jones of Seattle, seeking re-election.

Prairie Census Report Issued

Ottawa, Sept. 14. — The Federal statistician to-day announced the population of a number of electoral districts, cities and towns additional to that contained in the first list issued August 10 for Manitoba, Saskatchewan and Alberta. The figures are subject to correction as certain adjustments have to be made on account of "closed house" and absentee family cards, as well as of certain Indian reserves which were reported by agency only.

HOTEL LOBBY GOSSIP

QUIET DAY FOR HOTELS

Election day is giving Victoria hotels one of the quietest days they have experienced this year. Registrations are low, as the tourist rush is over and business and political visitors are all staying home for voting day.

SHIPPING MEN MEET HERE

The only hotel activity, beyond usual routine, centres around the Transpacific Passenger Conference meeting which is starting at the Empress Hotel this afternoon. Shipping men from all along the Coast, about fifty of them in all, are gathering for this, which is an annual affair to talk over rates and distribution of traffic.

Among the first to arrive for the meeting are D. J. Hanscok of Seattle, Hugh MacKenzie, Edward G. White, W. H. Sellanders, H. N. Thomas and J. E. Wilson of San Francisco, Edward W. Brown of Seattle and C. I. Carpenter of Spokane, who has brought Mrs. Carpenter with him. Others are arriving from Vancouver and Seattle later.

NOTED BOTANIST ARRIVES

Dr. A. W. Hill, director of the Kew Gardens, London, is arriving here to-day as the guest of J. R. Anderson and will speak at the Chamber of Commerce to-morrow night with Sir Richard Lake in the chair. Dr. Hill will spend Wednesday morning going over Beacon Hill Park with Mayor Pendray and Alderman Marchant, chairman of the parks committee and discussing with them the proposed botanical gardens there.

OFF TO STIR UP BUSINESS

H. B. Olson, head of the Empress Taxi and Sight-seeing Company, has set out for New York on one of his annual swing around the continent to stir up business for the next season. He will visit all the tourist bureaus and arrange for tourists to be routed through this city. During the trip, which will take about six weeks, he will attend the annual conference of allied sight-seeing companies in San Francisco. Mrs. Olson will leave here Sunday to join Mr. Olson in San Francisco.

MAINLANDERS HERE

Among the Vancouver people over here to-day are Mr. and Mrs. J. D. Green, Paul Hayes, who are at the Dominion Hotel; G. H. Rae and Mrs. Rae, who are at the Hotel Strathcona.

FROM THE ISLAND

Mrs. Edward West came down from Cobble Hill yesterday and went on to Vancouver. Other Island people here include E. M. Dawson-Thomas of Duncan, who is at the Dominion Hotel; Mrs. G. T. Corfield of Cowichan, W. A. Richardson of South Pender Island, who are at the Hotel Strathcona.

FROM PRAIRIES AND EAST

From other parts of the country there are Mrs. C. L. Denby of Fort William, Cyril A. Gilbert of the C.P.R. at Field, B.C., Miss May Lunch of Calgary, who are at the Empress Hotel; Robert Wills of Edmonton, Mr. and Mrs. J. M. Mein fo Toronto, who have Miss Blair of Toronto with them. Mrs. J. Rogers and her family of Prince Rupert, who are at the Dominion Hotel; Mr. and Mrs. William Johnston of Winnipeg, Mrs. J. Rutherford and Fred Dowdy of Revelstoke, Mr. and Mrs. E. Hudson of Winnipeg, Mr. and Mrs. J. P. Wright of New Westminster, H. M. Saunders of Didsbury, Alta., Miss M. M. Saunders of New Westminster, who are at the Hotel Strathcona.

OVERNIGHT ENTRIES AT SALT LAKE

First race.—Five furlongs.

Angelo	115
Peter Patter	109
Wild Thoughts	113
Hugo K. Asher	120
Pretext	111
Lady Oxford	112
Hackamore	104
Laura M.	109
Miss Leighton	110
Springvale	112
Miss Patton	108
Chilliwack	115

Second race—Five and one-half furlongs.

Kirkwood	114
Indianola	109
Dan Hogan	109
Dode Adams	106
Altamour	109
Lasstrancas	106
Lawrence	114
Take All	111
Wireless	114
Good Enough	114

Third race—Seven furlongs.

Bert Tarpening	108
Muchoblige	105
Cordovan	111
Tingling	116
Freddie Fear	113
Dangerew	103
Romulus	103

Fourth race—Five furlongs.

Full Moon	116
Irish Jury	121
Betty Murphy	102
Sparrow	115
Grand Polly	115
Lady Small	123

Fifth race—Five and one-half furlongs.

Furious Bill	119
Shasta Express	113
Sonny Bunny	115
Good Hope	115
Freda Krip	114
Bessie Young	119
Golden Red	121
Miss Caltha	104
Cadmus	115

Sixth race — Newhouse Hotel course:

M. J. McNulty Jr.	102
Breechloader	116
Royal Oak	105
Great Finisher	108
Lady Rose	107
Crescent	106
Jack Sharper	116

Seventh race—One and one, sixth miles.

Hopover	107
Ella Wood	110
Nancy Winet	115
Jolly Bonita	106
Luhrman	106
Romaldo	106
Boreas	106

Weather, clear; track, fast.

DR. DAVIES TALKS TO KIWANIS CLUB

Discusses Business Ethics and Money Making

Rev. Dr. Clem Davies addressed the Kiwanis Club weekly luncheon to-day at the Chamber of Commerce, speaking on "Can a Man Make Money in Business and Be Honest?"

"So far as I know God Almighty never placed any premium on poverty; piety is just as liable to follow prosperity as poverty," he declared.

"We must have property to have civilization, it is just as much your responsibility to make money for yourself, your country, and your God, as it is my duty, or that of Rev. Dr. Wilson, to preach to you. God Almighty created the business genius as he has the musical or artistic genius.

"Men will go to extremes to pile up wealth, but fail to find satisfaction. The more they have the more they want. They have the idea that you cannot mix business and friendship, and from this arises one of the greatest struggles of the day, the opposition existing between capital and labor," Dr. Davies considered.

BACK TO BARBARISM

"When the profits of commerce fail to be distributed through the community in equity, trouble arises, and it is an easy and swift road back to barbarism.

"There are those who say 'there is no limit to the power of money.' The Almighty dollar never existed. Money is useless without the human element. A man must make money out of his own metal, out of himself," Dr. Davies asserted.

ROAD TO SUCCESS

"You and I have seen men at work. One is always a little early, not watching the clock, but thinking of your interest. Another just holds down his job. The first may well become a member of his firm and then the lazy worker will protest, 'I never had a chance like him.'

"Men are not created equal. No two leaves are alike, and the created differences in men are even more striking. You can never make Canadians of the dwarfts of Central Africa," Dr. Davies pointed out.

"You know there is an unequal distribution of the wealth of the world. Some of you sitting here will probably see a more even distribution," he said. "What we need is a great tidal wave of honesty, which will sweep throught the world. We have come to the time when we have no use for the crooked business men. We cannot tell a business lie, but our own blood is poisoned by it.

"I would rather undertake to reform ten drunkards or five drug addicts than one money fiend. The money mad are almost beyond saving."

Dr. Davies narrated instances of lives ruined by too intense an interest in gold getting, and closed with the text, "Lay not up four yourselves."

Irish Free State Wants League Seat

Geneva, Sept. 14—The Irish Free State delegation to the League of Nations Assembly let it be known to-day that the Free State was a candidate for a non-permanent seat in the reorganization of the League Council. If Canada was also a candidate, however, the Irish delegates said, the Free State would withdraw its candidacy and support her.

Lumber Sales

Seattle, Sept. 14.—Increased sales that make a better balance with production are shown by the weekly trade review of the West Coast Lumbermen's Association, out to-day.

The review is based on reports made to the association by 105 mills in the week ending September 4. These mills cut 108,756,074 feet of lumber, sold 109,405,726 feet and shipped 113,826,201 feet. The sales increase was confined to orders for water delivery to domestic and foreign ports and to local dealers. Orders for rail delivery were the smallest in a month.

The total sales increase was a little less than 1,000,000 feet over the last previous week, but was 9,000,000 feet greater than for the week ending August 14. Production was the smallest in four weeks, the highest point having been reached the week ending August 21, when the cut was 112,492,078 feet.

Sales were segregated as follows—for rail delivery, 48,809,581 feet; domestic cargo, 38,396,004; export, 14,787,931; local delivery, 7,412,210. The local delivery sales were the highest in several months, indicating a healthy condition of the building industry in the North Pacific Coast cities.

Engineer Killed In Train Wreck

Little Rock, Ark., Sept. 14.—The wreck of the Missouri Pacific Sunshine Special, en route from New Orleans to St. Louis, which cost the life of George Bush, Little Rock engineer, and severely injured H. J. Munda of Little Rock, fireman, was deliberately caused, officials announced to-day after an investigation of the scene near McGee, Ark.

NEW MOVE IN BRITISH STRIKE NOW AWAITED

London, Sept. 14—The executive of the Miners' Union of Great Britain has requested the striking men in all districts to stand pat and wait for further instructions pending the Government's decision on the owner's refusal to attend a joint conference.

GIRL WOUNDED

Saskatoon, Sept. 14.—Lillian Wise, thirteen, of Junkins, Alta., is in the Kindersley Hospital in a critical condition from a .22 calibre rifle bullet wound. She said the gun fired when it slipped from her hand and she made a grab for it. The bullet entered her stomach. After the shooting the girl went upstairs and lay down without telling any one about it for some time. The accident occurred while she was staying with friends at Beadle, Saskatchewan.

Quality at an Amazingly Low Price in the

Gerhard Heintzman Piano

You may even be skeptical that a piano of Gerhard Heintzman quality can be sold for only $495. But be fair to yourself before choosing your piano. See the genuine Gerhard Heintzman . . . compare it with other first quality Canadian pianos—any you care to name—priced as much as $200 higher.

In every detail of the Gerhard Heintzman you will find evidence of quality and painstaking workmanship which has made this piano famous for half a century.

$495 ON CONVENIENT TERMS

FLETCHER BROS
VICTORIA LIMITED
1110 Douglas Street

CALL ON US

For Your Electric Needs

Whether for Repairs, New Installations or for the Best in Fixtures or Appliances; in fact, we have EVERYTHING Electrical.

HAWKINS & HAYWARD

Electrical Quality and Service Store

1121 Douglas Street, cor. View Phones 643-2627

Girl Killed by An Electric Car

New Westminster, Sept. 14.—Struck by an interurban electric car while walking on the tracks here last evening, Oyako Nischibuchi, seven-year-old Japanese girl, sustained injuries which resulted in her death in a hospital this morning. The child's legs were so badly mangled that it was necessary to amputate them last night.

FARMER KILLED

Simpson, Sask., Sept. 14.—Bert Roycroft, a young farmer who lived four miles west of here, was killed by a runaway team while attempting to hitch it to a grain tank yesterday afternoon.

YOUTH LOST LIFE

Saskatoon, Sept. 14.—While hunting yesterday, Frank Gruppe, sixteen, of the Lake Ignace district, was accidentally shot and killed with a .22 calibre rifle. He was found in a dying condition by his father.

RECOGNIZE RECORDS

Omaha, Neb., Sept. 14.—Two world's records established last Spring by Roland Locke, University of Nebraska track star, have been recognized officially as new district records by the Midwestern Amateur Athletic Union.

The records approved were 9.3 seconds for the century and 20.5 seconds for the furlong. Locke made the times approved in the 100-yard dash at the Drake relay and the 220-yard time in the Nebraska-Missouri dual meet.

The Midwestern A.A.U.'s action will be forwarded to Baltimore for approval of the National A.A.U. record board before the times will become world records.

COLISEUM
(PANTAGES)
Nightly at 8.15
Ed. Redmond Presents
The Late Nat Goodwin's Famous Farce Comedy

'Never Say Die'

A Musical Comedy With Full Chorus
Prices.....25c, 35c, 50c and 75c
All Seats, Except 25c, Reservable
Phone 2314
Children Half Price, Except Saturday

PHONE 215
Have Your Furnace and Pipes Examined FREE
Young & Pottinger
Plumbers and Sheet Metal Workers
2639 Douglas St. Agents Albion Furnace

HARVEST WORK IN ONTARIO DELAYED

Toronto, Sept. 14.—A report issued by the Ontario Department of Agriculture states weather conditions during the past week have been very unsatisfactory for most farm operations. In some of the central counties almost fifty per cent. of the grain and small seed crops is still in the water-soaked fields.

BARKZINE
EFFECTIVE AND ANTISEPTIC
For Colds, Headache, Catarrh, Neuralgia, Mumps, Swelling Rheumatism and other pains.
On sale only at 1501 Government St.

SHOES
AT 33c ON THE DOLLAR
Stewart THE SHOE MAN
1321 DOUGLAS ST.

Homes Furnished Complete on Easy Terms Without Interest
STANDARD FURNITURE
719 Yates Street

WOOD!
Good Fir Wood, per cord load..$4.00
Good Fir Wood, per half load..$2.25
Kindling Wood, per cord load..$5.75
C.O.D.
Lemon, Gonnason Co., Ltd.
Phone 77 .... 2324 Government St.

PRODUCERS ROCK & GRAVEL CO., LTD.
Sand and Gravel
For all purposes, graded and washed with fresh water.
Largest Capacity in Canada
1902 Store Street Phone 306

BASEBALL, TENNIS — TIMES SPORTING NEWS — GOLF, BOWLING

Buck, Too Big To Lug Home, Hunter Leaves Half For Next Man

Biggest Buck of Season Shot on Stick Mountain; Other Good Bags Reported

Birds and Deer Appear Plentiful But Men With Wrong Guns See Them

There has been a lot of good hunting since the season opened on Saturday morning and many fine bucks have been brought into town, while blue grouse have been found in fair numbers in many parts of this district.

One hunter dropped a beautiful buck on Stick Mountain, and when he had dressed it found that it was beyond his capacity. For a few moments he was perplexed as to the best way to handle the deer, but, being of an unselfish turn of mind, he finally solved his trouble. He cut the buck in two and felt content to pack one half back to civilization. The half that he could not pack the hunter wrapped carefully in newspaper and hung high on a tree. On the tree trunk he wrote a note offering the remaining half of the buck to the first hunter that came along. The good samaritan has been wondering whether or not any hunter came across the other half of the deer. So far no one has reported the find.

EACH GOT A BUCK

C. H. Branson picked off a buck and his limit of blue grouse on Saturday, while Jimmie Penketh also got a bead on a buck and made no mistake. He also collected two blue grouse.

G. D. Christie took the morning off from his business on Saturday and bagged a deer and two grouse and was back at his store by 1 o'clock in the afternoon. He worked faster than any other hunter who has yet reported.

The usual stories are being told by hunters regarding things they saw that they could not shoot. The men armed with rifles and looking for deer, claim that they encountered no end of blue grouse, while the hunters who carried shotguns and were on the trail of birds saw nothing but deer.

The hunters who went to Jordan River all had good success. Reports from Union Bay and Comox also tell of good shooting.

PANTHER ON MALAHAT

A big panther is roaming on the Malahat, according to a report received yesterday. The game wardens have gone out on the trail of the cougar and hope to get it before it destroys any deer. Hunters in the neighborhood also have their eye open for the cougar and will waste no time in dispatching it should they come across it.

Rifle Shooting

Some very good scores were made at Heal's Range on Saturday. Q.M.S. Ashe located the bull's-eye fifteen times in succession and ran up a total of 101, while Q.M.S. J. Stuckey of the Fifth found the bull eleven times in a row and ended up with one less than a century. The scores were:

16th Battalion, Canadian Scottish

	200	500	600	Tl.
*Q.-M.-S. A. E. Ashe	35	35	31	101
Q.-M.-S. A. E. Evans	31	34	32	97
Capt. G. Holland	32	32	32	96
Sgt. C. Coutts	30	33	32	95
Capt. P. R. M. Wallis	31	33	29	93
Capt. W. E. Tapley	27	32	33	92
Sgt. R. W. Beaumont	28	35	29	92
Pte. Coutts	29	31	30	87
A. W. Evans	30	27	29	86
Sgt. W. E. Mitchell	32	30	24	86
W. T. McGibbon	28	28	27	83
Mr. R. E. Cleeri	31	30	24	79
Pte. A. E. Evans	24	21	6	51

Fifth B.C. Coast Brigade, C.A.

	200	500	600	Tl.
B.-Q.-M.-S. J. Stuckey	33	35	31	99
Major Fred Richardson	32	31	31	94
Gnr. Pringle	29	34	29	92

112th Battalion, C. S. of C.

	200	500	600	Tl.
Major W. J. Wilby	30	33	32	95
*Sgt. Luke Bong	30	30	31	91
Lieut. P. Wilkinson	27	32	32	91
Capt. E. R. Simonds	28	28	29	85
Cpl. A. Smith	27	28	28	83
L.-Cpl. T. W. Hall	26	29	24	79

Garrison Rifle Association

	200	500	600	Tl.
S.-Sgt. W. B. McKay	33	32	28	93
Mr.-Gnr. H. Collings	29	31	29	89

*Spoon winners.

Local Tennis Team Won Only Two Games Against Seattle

The team of players from the Victoria Lawn Tennis Club which visited Seattle over the week-end for a series of matches returned yesterday. They lost the series by nine matches to two. The results were:

Singles

Leon de Turenne, Seattle, defeated D. M. Gordon, Victoria, 6-2, 8-6.

J. Cunningham, Victoria, defeated Howard Langlie, Seattle, 6-4, 8-6.

Grant Laizure, Seattle, defeated Steve Jones, Victoria, 6-3, 12-10.

W. Quillan, Seattle, defeated Eric McCallum, Victoria, 6-2, 8-6.

W. L. Warren, Seattle, defeated Basil Walker, Victoria, 6-1, 6-3.

George Clark, Seattle, defeated Ralph Berrill, Victoria, 6-1, 6-0.

D. Dehonta, Seattle, defeated Norman Martin, Victoria, 6-1, 6-1.

Doubles

De Turenne and Langlie, Seattle, defeated Proctor and Gordon, Victoria, 6-4, 6-4.

McCallum and Cunningham, Victoria, defeated Quillan and Warren, Seattle, 6-4, 2-6, 9-7.

Clark and Laisure, Seattle, defeated Jones and Walker, Victoria, 6-1, 6-3.

Ewing and Dehonta, Seattle, defeated Berrill and Martin, Victoria, 6-2, 6-2.

BATTING KING

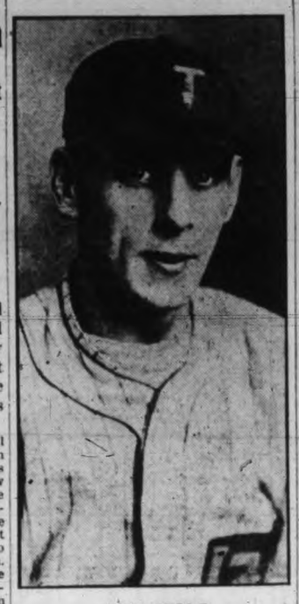

JACK NOBLE

Honors as the leading batter and leading homerun hitter in the Victoria Amateur Baseball League fell on the shoulders of Noble, the pitcher-outfielder of the Travelers. Noble wins two medals as a result of his hitting ability.

Bobby Jones Wins Qualifying Round With 143 Strokes

Champion Completes 36 Holes in Great Style; Made Round To-day in 73

Short Hills, N.J., Sept. 14.—Bobby Jones to-day finished the second round of the thirty-six-hole qualifying round for the national amateur golf championship at Baltusrol in Seventy-three strokes, placing him at the head of the pack with a two-day total of 143.

Shorthills, N.J., Sept. 14.—Baltusrol received America's foremost amateur golfers at its breastwork of bunkers yesterday and repulsed all but the incomparable Bobby Jones in the first eighteen-hole round of the thirty-six-hole qualification test national champion.

One hundred and forty-four players, sectional champions, intercollegiate stars, former titleholders and Walker Cup veterans pitted their skill against the hazards of the long New Jersey course, but Jones alone survived the battle with sand and bunker and water to complete his first day's drive for his third consecutive amateur crown with a brilliant score of seventy.

Fourteen players in addition to Jones fought their way inside the eighty-stroke zone, but only one of the group, Chick Evans, held a place in the new ranking list of the United States Golf Association, from which eight players will be seeded to-morrow for the subsequent rounds of match play. The veteran Chicago star, champion of a decade ago, turned in a smooth seventy-nine.

Ontario Golfers Win Special Match At Jasper Course

Inter-provincial Competition Finds B.C. Third; Alberta Second

Jasper Park Lodge, Alta., Sept. 14.—Ontario's representatives won the inter-provincial match competition which was the feature of the second day's play at the annual Autumn golf tournament at Jasper Park Lodge. Quebec was in second place with one stroke advantage over Alberta. Then came in order British Columbia, Manitoba and a composite team of players from Pacific Coast states, representing the Western slope.

The Ontario team contained six players representing various Toronto clubs, including an ex-champion in the person of Stanley Thompson, whose card of 79 was the lowest yet turned in during this tournament. It also included B. L. Anderson, secretary of the Royal Canadian Golf Association, "Bert" Cassels, J. G. Gardner, D. C. Grant and C. E. Friend. The total score of the six was 547. The Quebec team had a total of 560 strokes. The six players representing Montreal clubs included Alex. Wilson, a former amateur champion, V. G. Cardy, D. B. Mulligan, A. J. Hills and Lieut.-Col. F. M. McRoble.

The British Columbia team included two excellent players in the brothers Jones, Harry and Noel, of Vancouver, who had good cards and who give promise of being well up in the Silver Totem Pole trophy contest which will be the feature for the rest of this week.

Among arrivals to participate in professional play is Davie Black, of Vancouver, whose name is a household word to golfers throughout Canada.

Cincinnati Pull Into Deadlock With Cards; Pittsburgh Fall Back

Boston Braves Once Again Upset St. Louis, While Reds Defeat Brooklyn

Cleveland Gain on Yankees and Are Now Five and One-half Games Behind

New York, Sept. 14—Cincinnati and St. Louis were thundering down the homestretch neck-and-neck to-day in the National League championship race, the banner attraction at the big league race track. However, there can be no dead heat in this baseball thrill. Both clubs have twelve games to go and even though they keep abreast and win all eleven games, one team must lose to the other for one game remains to be played between the Cards and Reds before the season's curtain drops.

Strengthened by their third consecutive conquest in Brooklyn by four to nothing, the Cincinnati Reds drew upon equal terms with St. Louis, which gave way by five to four in fourteen innings at Boston. The Cardinals' schedule calls for six games with Philadelphia, three with New York, two with Brooklyn and one with Cincinnati before the finish, while the Reds have three with the Giants, two with Brooklyn, three with the Boston Braves and three with the Phillies, in addition to the start against St. Louis.

Pittsburgh was given a nine-to-five setback by the Giants yesterday. The Pirates now are two-and-a-half games behind the leaders and two in front of the Cubs.

Rixey hurled Cincinnati to victory, holding Brooklyn to four hits.

CARDS JUST NOSED OUT

It was the Cards' misfortune to run against the Boston snag, yielding the final game of a series when Cooney's single in the fourteenth produced the winning run. St. Louis lost three of four games at Boston.

Chicago defeated the Phillies 3-1.

George Grantham, Pirate first-basemen, pounded out three homers against Jimmy Ring, but the Giants won the third game of the series.

The Tigers beat the Yanks twice, 4-3 and 4-1, while Cleveland was defeating Washington. Cleveland thus gained a game and a half on the Yanks, whose lead in the American League now stands at five and a half games.

PITCHER WINS HIS GAME

At Cleveland, Shaute won his own game, doubling with the bases filled in the seventh to decide the contest.

Pinch-hitting McCurdy's triple with the bases loaded in the eighth gave the White Sox a 3-2 victory in the second game of a double-header with the Athletics. Philadelphia won the opener by five to two.

To capture the bunting in the American, the Yanks need to annex nine of fourteen games yet to be played in the event Cleveland comes out victor in fourteen remaining engagements.

NATIONAL LEAGUE

At Philadelphia—	R.	H.	E.
Chicago	3	5	0
Philadelphia	1	7	0

Batteries — Blake and Hartnett; Dean and Henline.

At Brooklyn—	R.	H.	E.
Cincinnati	4	6	0
Brooklyn	0	4	1

Batteries — Rixey and Hargrave; Grimes and Hargeraves.

At Boston—	R.	H.	E.
St. Louis	4	11	1
Boston	5	12	2

Batteries—Sherdel, Alexander and O'Farrell; Wertz, Benton and J. Taylor.

At New York—	R.	H.	E.
Pittsburgh	5	9	1
New York	9	11	1

Batteries—Hill, Morrison, Koupal, Yde and Smith; Ring, Davies and McMullen, Florence.

AMERICAN LEAGUE

At Detroit—	R.	H.	E.
New York	3	10	1
Detroit	4	8	0

Batteries—Shocker, Bravton and Bengough; Whitehill, Dausse and Bressler.

Second game—	R.
New York	1
Detroit	4

At Chicago—	R.	H.	E.
Philadelphia	5	12	3
Chicago	2	6	4

Batteries—Ehmke; Walberg and Cochrane; Connelly and McCurdy.

Second game—	R.	H.	E.
Philadelphia	2	5	0
Chicago	3	10	0

Batteries—Rommel and Cochrane; Faber, Thomas and Schalk.

At Cleveland—	R.	H.	E.
Washington	3	4	1
Cleveland	6	11	0

Batteries—Crowder and Ruel; Shaute and Sewell.

COAST LEAGUE

	R.	H.	E.
Portland	5	9	0
Sacramento	2	7	1

Batteries—Lingrel and Berry; E. Shea, Keefe and M. Shea, Koehler.

INTERNATIONAL LEAGUE

Syracuse 3-9, Rochester 6-0.

Toronto 10, Buffalo 4.

Newark 3-10, Baltimore 5-10.

COWICHAN TENNIS

South Cowichan, Sept. 14.—Last week the Trench and Elkington Challenge Cups were played for. The holder, Miss Geogahan of Duncan, was unable to appear. Good matches were witnessed, Mrs. Finlayson winning the trophy. Mr. Staples, Duncan, made a worthy opponent to the Corfield brothers, defeating both Norman and Reg. He won over R. Corfield in three exciting sets which lasted until the light failed

Will Present Trophy to Travelers

At the Commercial Travelers' frolic on Friday night Mayor Carl Pendray will present the Poodle Dog Cup to the Travelers baseball team, who won the championship of the Victoria Amateur Basebal League, after a spirited competition with the Sons of Canada.

Both Batting Crowns Won By Jack Noble

Bill Holman Wins Medal for Being Best Fielder, While Roy Copas Wins Toss-up With Pete Sallaway for Prize as Leading Sacrifice Hitter

Not content with being a good pitcher Jack Noble, of the Travelers, had to go and cop all the batting honors in the Victoria Amateur Baseball League. Noble had the best batting average with .436, fifty-one points ahead of the Sons of Canada slugging king, Bill Holman. Noble also showed the way in homerun hitting with four circuit blows, while Holman was next again with three.

As a result Noble wins the Wenger medal for the best batting average, and the Bailey medal for homerun hitting. Roy Copas, of the Travelers, and Pete Sallaway, of the Sons, tied in sacrifice hitting with six apiece. They tossed up to see which would wear the Johnson medal and Copas won.

HOLMAN FINALLY GETS IN

After being beaten out in the batting and homerun honors Bill Holman got his face in the limelight when it came to fielding. He made but one error during the season and finished up with an average of .975. Bowden, the Travelers' catcher, had a better average than Holman, but his chances were not considered as difficult and he had not participated in as many games.

The medals will be presented to the winners by Mayor Pendray at the Travelers' frolic at the Crystal Garden on Friday night. In addition to the medals the Rithet Cup and the Poodle Cup will be presented to the Travelers for keeps.

The final averages for the season as compiled by the official scorer, Tommy Liddell, are as follows:

	G.	A.B.	R.	H.	H.R.	S.B.	P.O.	A.	E.	B.A.	F.A.
Noble, U.C.T.	13	39	13	17	4	1	6	27	3	.436	.917
Holman, S.O.C.	17	65	19	25	3	9	37	2	1	.385	.975
Potts, Eagles	8	28	5	10	1	5	56	2	7	.357	.892
H. Gandy, Eagles	9	34	11	12	0	4	9	15	4	.353	.875
Nex, Eagles	6	17	4	6	0	2	9	4	4	.353	.765
Dunn, S.O.C.	16	61	19	21	0	12	36	37	7	.344	.912
Turpel, U.C.T.	9	32	4	11	0	2	6	4	1	.344	.909
C. Campbell, U.C.T.	18	68	15	23	1	3	79	15	8	.338	.922
More, S.O.C.	16	57	9	10	1	3	42	6	9	.333	.842
Webster, U.C.T.	9	39	9	13	0	1	33	14	10	.333	.825
G. Gandy, Eagles	17	58	10	19	1	7	37	5	2	.328	.955
R. Copas, U.C.T.	18	69	16	22	0	4	17	13	3	.319	.909
Cuppage, S.O.C.	8	27	11	8	1	3	10	11	3	.296	.875
Fetherstone, U.C.T.	15	62	14	18	1	3	125	7	14	.290	.904
Bowden, U.C.T.	10	31	11	9	0	0	82	8	1	.290	.989
F. Campbell, U.C.T.	10	38	14	11	0	1	11	14	9	.289	.735
Minnis, U.C.T.	13	54	10	15	0	5	20	11	9	.278	.775
Oatman, Eagles	15	59	18	16	0	12	101	6	9	.271	.922
Forbes, U.C.T.	8	26	5	7	0	1	5	16	0	.269	1000
Cummins, S.O.C.	15	62	12	16	0	1	109	0	7	.258	.940
H. Copas, U.C.T.	11	42	9	10	0	0	17	19	4	.238	.900
Parfitt, S.O.C.	12	38	6	9	0	1	8	20	1	.237	.965
Miller, Eagles	9	38	6	9	1	3	20	20	11	.237	.784
Thomas, S.O.C.	17	73	16	16	1	9	28	24	9	.219	.852
Wachter, Eagles	16	55	9	12	1	4	35	9	6	.218	.880
Kerr, Eagles	12	37	6	8	0	0	6	23	3	.216	.906
Cottet, U.C.T.	14	53	9	11	0	0	9	3	4	.208	.750
Robinson, U.C.T.	4	15	6	3	0	2	8	3	2	.200	.846
Moore, Eagles	3	10	0	2	0	0	6	1	5	.200	.583
Richards, Eagles	12	46	7	9	1	2	18	30	14	.196	.774
Sallaway, S.O.C.	16	55	7	10	0	3	19	1	4	.182	.833
P. Ross, Eagles	11	30	4	5	0	4	6	20	4	.167	.867
R. Ross, Eagles	14	49	6	8	1	2	58	10	3	.163	.958
Curtis, S.O.C.	9	32	2	5	0	1	7	7	5	.152	.737
McGinnis, S.O.C.	17	63	7	7	0	1	128	14	4	.111	.973
Hall, Eagles	9	19	1	2	0	1	7	5	3	.105	.800
Chambers, S.O.C.	3	11	0	1	0	0	0	5	0	.091	1000

English Eleven Collapses Before Australian Bowling

Blackpool, Sept. 14 (Canadian Press Cable)—The English team playing the Australians here replied to the Antipodeans' first innings score of 281 with 191. The weather this morning, when the English eleven continued their innings was cold.

The overnight score had been 126 for four, and Foster and Holmes carried it by aggressive play to 149 before they were separted After that Mailley and Everett quickly finished off the innings. The match ends today.

Australia—first innings 281.

Burnside Net Team Defeats Hillcrests

A tournament between the Hillcrest and Burnside Tennis Clubs took place on Saturday at Esquimalt, and resulted in a win for the Burnside players by 10 sets to 6.

Results of individual sets follow, the Burnside players being named first:

Men's Doubles

Martin and Hole 6; Butler and Poyntz 7.

Kesson and Prentice 4; Davey and Mulcahy 6.

Hole and Kesson 6; Pullen and Bourne 3.

Kesson and Prentice 6; Davey and Mulcahy 3.

Hole and Martin 6; Poyntz and Butler 4.

Prentice and Martin 6; Bourne and Pullen 3.

Mixed Doubles

Miss Bates and Prentice 7; Mrs. Bourne and Pullen 5.

Miss Watson and Martin 6; Mrs. K. Fawkes and Bourne 2.

Miss Watson and Prentice 2; Mrs. Aylmer and Davey 6.

Miss Northam and Kesson 7; Miss Mulcahy and Mulcahy 6.

Miss Bates and Hole 7; Mrs. Bourne and Poyntz 6.

Miss Northam and Prentice 6; Mrs. Aylmer and Bourne 2.

Miss Watson and Martin 6; Mrs. K. Fawkes and Butler 2.

Ladies' Doubles

Miss Watson and Norton 3; Mrs. Aylmer and Miss Wise 6.

Misses Bates and Northam 4; Miss Wise and Mrs. Bourne 6.

Misses Bates and Bland 0; Mrs. Kent Fawkes and Miss Wise 6.

Class of Football Promised To Be Much Better This Winter

First Division, Restricted to Four Teams, Expects to Provide Better Games

Season Will Open on Saturday, Sept. 25; Wednesday Leaguers to Meet

As far as the First Division of the Lower Island Football Association is concerned the class of soccer promised to be better this Winter than it has been for a good many years.

Only four clubs will compete in the Division this season, and at last the officials of the L.I.F.A. will have a league shaped to their liking. For several years they have advocated less teams but they have found trouble in restricting the number of clubs. This year, however, only four organizations wanted to carry on with teams and this paved the way for a smaller league.

The teams which will compete for the First Division honors are Esquimalt, last year's winners; Victoria West, James's Island and the Saanich Thistles.

WELL BALANCED CLUBS

This will mean that all four clubs will be well balanced and the good players in town will not be spread over half a dozen teams as has been the case in the past.

None of the clubs have announced the personnel of their teams, but all the managers have been busy. Esquimalt will have to find a couple of new players to replace some of last year's members who will not be available this season. The Wests are out for young blood and James Island have the making of a good eleven. The Saanich Thistles last year won the Junior League championship and also cleaned up several senior elevens as well as accounting for the all-star teams from the First Division and the Wednesday League. They have a bunch of hustling youngsters who show their best form in the second half when the other players are beginning to sag.

The local season, as previously mentioned in The Times, will open one week from Saturday.

Arrangements are now under way to get the Wednesday Football League in motion. A meeting will be held to-morrow night at 8 o'clock in the Tillicums Club at which all clubs are asked to be represented. It is expected that six teams will operate again this year.

SOFT-BALL

At a meeting of the Victoria and District Softball League held in the Y.M.C.A. last night it was unanimously decided to close the season with a banquet at the Chamber of Commerce. The date set was Friday, October 8.

Plans for the winding-up of the league activities were thoroughly discussed. The banquet will commence at 7.15 p.m. and at its conclusion, cups and medals won by the teams during the year will be presented. A musical programme will be rendered following the presentations.

E. Thomas, secretary of the league, showed the meeting specimens of the cups and medals which will be awarded the members of the successful teams.

TROPHIES

The winners, with the trophies they will receive, are as follows: Provincial title, J. B. Clearihue cup, won by Y.M.C.A.; "A" section title, Colonist cup, won by Y.M.C.A.; "B" section title, Major Gus Lyons cup, won by Andreans; "C" section title, Lemon-Gonnason Cup, won by Sons of England.

Aubrey Archibald Loses Golf Match With Blind Rival

Toronto, Sept. 14.—An unusual golf match played here yesterday afternoon when Harry Turner of Saskatoon, and Aubrey Archibald of Victoria, B.C., who are among the blind soldier and sailor veterans of the Great War here this week as the guests of the Canadian National Institute for the Blind, teed off at the Thornhill Club for what was termed "the blind championship of Canada." Nine holes were played, and Mr. Turner won with a score of 84 against his opponent's 87.

Detroit and Chicago Rinks Ready by Time Season Comes Round

Montreal, Sept. 14.—President Frank Calder of the National Hockey League, announced yesterday that ten clubs are certain to operate in the circuit this Winter, despite the fact that it has been often forecast from various sources that Detroit and Chicago would not have their rinks ready for the coming season. Mr. Calder is in receipt of a telegram today from Detroit to the effect that the new arena there will be ready for ice December 15. Chicago, where the Hardwick interests hold a franchise, Mr. Calder has been advised that ice will be ready in the Coliseum there—the home of the Chicago team—on October 1.

LEADING FIELDER

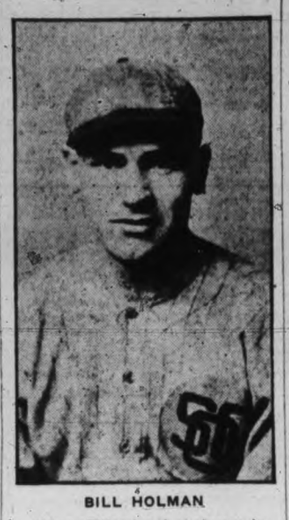

BILL HOLMAN

When Bill missed a chance in the outfield in one of the final games of the season he broke his splendid fielding average in the amateur baseball league. He had some hard chances and missed but one. As a result he wins the prize as being the best fielder in the league.

Ministers Says Bout Put Over While They Were Out Holidaying

Pastors of Philadelphia Begin to Object to Tunney-Dempsey Fight

Philadelphia, Sept. 14.—Ministers holding their first weekly meeting yesterday after the Summer vacation, denounced city authorities for permitting the Dempsey-Tunney heavyweight championship bout to be held in the Sesqui-Centennial stadium next week.

Baptists, Methodists and Presbyterians denounced the coming bout and complained that "the thing was put over while we were out of town on our vacations." Spirited speeches were made by ministers, criticizing Mayor Kendricks for allowing the fight to go on.

The Methodists adopted a resolution characterizing the bout as "a low-down, degrading prize fight," and adding:

"The Sesqui-Centennial stadium offers the large prize ring in America, and more men and more women than General Washington ever commanded will pay to see two brutes sing each other while the rest of America with itching ears, picks the fight out of the air."

CITY'S REPUTATION FELL

The resolution declared that the meeting "pronounces this thing a most degrading spectacle and regret beyond words to express that our city authorities should thus allow and encourage our city's fair name and reputation to fall to such low depths as to call forth the just criticism of the world-at-large."

The Presbyterian resolution scored the fight as a "brutal slugging match." Members of the church were urged not to attend.

Dempsey and Tunney were declared to be "contestants out for blood," by the Rev. O. T. Stewart, secretary of the Baptist Union, who offered a resolution protesting against the bout.

Favorites Sweep Through Opening Matches For Title

Forest Hills, Sept. 14.—William T. Tilden hobbled the court to start the defence of the national tennis title he had held for six straight years, and dropped a set to John Van Ryn, twenty-one-year-old Princeton star, before winning his first round match. The scores were 6-4, 3-6, 7-5, 6-2.

The national champion betrayed every evidence of being severely handicapped by the fresh injury to his left knee, suffered in his losing match with Rene LaCoste on Saturday. Tilden's foremost rivals swept through their matches impressively.

"Little Bill" Johnson eliminated Lem S. Baker of Kansas City in the first round 6-2, 6-4, 6-1, and gained a lap on the field by entering the third round through default.

Richards, Johnston's likely semi-final opponent, defeated Horace Orser, New York school by 6-1, 6-2, 6-1, while LaCoste, the young French conqueror of Tilden, swept aside Charles S. Carland, Pittsburg, 6-2, 6-1, 6-0. Two of the seeded foreign entries, Jack Wright of Canada and Manuel Llano of Mexico City, were eliminated.

Victoria Horses Ran At Port Angeles Fair

Don Carley of the Victoria Riding Academy, has returned from the Clallam County Fair at Port Angeles and reports a splendid exhibition and good horse races. Mr. Carley took over ten head of horses and put on the races, which were greatly appreciated.

Those in charge of the fair were J. L. Pegram, president; Ray L. Haynes, secretary, and O. D. Burgman, Frank Dilling, Albert Draper and Albert Eacrett, directors, and Dave Moffatt and Oscar Moise.

Public Barred From Future Workouts Of Jack; Adopts Secrecy

T. Gibbons Watched Dempsey in Action and Says He Looks Very Good

Tunney Works at Fast Pace With Sparring Partners; Tips Are Sent in

Atlantic City, Sept. 14.—With ten days remaining in which to put himself into fighting trim, Jack Dempsey engaged in his last public workout yesterday. The world's heavyweight champion will lay off and when he resumes work on Wednesday the gates of the training quarters will be closed to the public.

The morning workouts will be in the presence of newspaper correspondents only, but even the writers will be kept out during the last four or five days as Dempsey desires to try out the strategy with which he expects to defeat Gen Tunney, in strict privacy. The champion intends to lay off on Friday, so it is likely the last glimpse of him in action will be accorded the correspondents on Saturday.

PAID THE PRICE

Between 3,000 and 3,500 spectators parted with $1.10 apiece for the privilege of watching the champion breeze through a light but highly satisfactory workouf yesterday afternoon. He faced four sparring partners for a total of six rounds in addition to punching the light bag for two rounds.

Dempsey's weaving, bobbing style in crowding into his opponents was more pronounced yesterday than ever. He did not cut loose with his heaviest punches as he did against Tommy Loughran on Sunday, but attempted chiefly to deliver left hooks to the stomach or to the chin as a counter to reach the head.

Dempsey stepped two rounds with Loughran, the second pair with Martin Burke, the fifth against Mike Arnold and the sixth with Herman Auerbach, a 147-pounder from Salt Lake City. Auerbach is a son of Dempsey's first manager and the man credited with discovering him.

Tommy Gibbons sat at a corner edge of the ring again yesterday viewing what was going on within the ropes. The St. Paul heavyweight is here as a newspaper writer.

WILL MISS KEARNS

Gibbons takes issue with Dempsey in the questions involving the absence of Jack Kearns in the champion's corner. He says Kearns will be missed, no matter what Dempsey thinks about it. He says if Dempsey is defeated, it will be because of the absence of Kearns. He asserts that Kearns always relieved Dempsey of the details connected with an important fight and that in deciding these qustions now Dempsey must give the decision.

The St. Paul boxer is satisfied Dempsey is in good condition.

"In fact, he looks very good," Gibbons said.

Stroudsburg, Pa., Sept. 14.—An invigorating suspicion of Autumn chill in the air yesterday drove Gene Tunney and his sparring partners at a fast pace in the four rounds of boxing making up the challenger's ring programme for the day. Tunney, before entering the ring with Osk Till and Harold Mays had three fast rounds with the punching bag and two slow but stimulating periods at the sand bag.

The big fellow was hitting hard and moving around the ring at a fast clip. It was Till's first appearance in Stroudsburg and after his two weeks' of idleness, the Rochester middleweight was jabbing and jumping back with lots of speed, keeping Tunney constantly moving. Mays was his usual turbulent self and the two rounds he worked did Tunney much good.

Hughey Jennings, former major league baseball player and manager, was at the ringside and wished Tunney luck in his bout for the championship.

The man who made "Eh, yah," famous, came from the Poconos where he is spending the Summer recuperating from a severe illness.

CORBETT'S ADVICE

Jim Corbett wrote from Toronto to extend wishes for success to the challenger. In his letter Corbett gave Tunney some advice, suggesting that he be careful in the early rounds of the bout with Dempsey and giving it as his opinion that survival of the first few rounds would insure him "better than an even chance."

Jimmy Delaney, St. Paul heavyweight, was in ring togs, but did not go on with Tunney. Delaney reported yesterday after a long ride from the Pacific Coast. He will box for the first time Wednesday. There will be no boxing to-day.

Philadelphia, Sept. 14.—Tex Rickard, promoter of the Dempsey-Tunney fight, does not believe the action of Judge Clinton H. Givan of the Indiana superior court will be operative in Pennsylvania.

Granting of the injunction by the Indiana court to prevent the fight, Rickard asserted, would have no effect on his plans for the bout, which he stated, rapidly were nearing completion.

"I am going right to the limit to put the fight on as planned," said Rickard, "and I see no reason why it should not go.

WITHOUT MERRIT

"Before signing Dempsey, I went thoroughly into the claim of the Chicago Coliseum Club and was convinced it was without merit. The club promised Dempsey a $1,000,000 purse, but did not put up a nickel. It tried to hold the champion up.

"I am unfamiliar with the legal aspects of the injunction suit, and was not represented at the hearing by counsel. I do not see, however, how the injunction can be operative in Pennsylvania."

WESTERN LEAGUE

Tulsa 2, Wichita 8.

Lincoln 4, Omah 18.

Des Moines 2, Denver 1.

Oklahoma City-St. Joseph—rain.

AT THE THEATRES

NORMA SHEARER DOES WELL AS COMEDIENNE IN "THE WANING SEX"

The girl movie stars are all becoming comediennes.

First it was Gloria Swanson reverting to barefaced slapstick like her picture "Stagestruck," then Norma Talmadge fell into line with "Kiki," and Marion Davies was next with "Beverly of Graustark."

And now Norma Shearer takes the jump.

In fact, her Metro-Goldwyn-Mayer picture, "The Waning Sex," with Conrad Nagel, which opened last night at the Dominion Theatre, is out-and-out farce. The characterization is entirely different from anything she has ever done before, but the general satisfaction of her fans indicates Norma is as capably versatile as she is beautiful.

Although "The Waning Sex" is hilariously funny, Norma doesn't have to resort to slapstick for the laughs. She plays her role absolutely "straight," but the situations are side-splitting.

"The public has expressed itself," says Norma. "It wants to be entertained. It still wants tears and romance, of course, but it wants them delivered with laughs."

The laugh-provoking efforts of Norma and Conrad Nagel are assisted in "The Waning Sex" by Mary McAllister, George K. Arthur and others.

AT THE THEATRES

Capitol—"It Must Be Love."
Columbia — "The Johnstown Flood."
Dominion—"The Waning Sex."
Coliseum—"Never Say Die."
Playhouse—"Mrs. Wiggs of Esquimalt."
Crystal Garden—Swimming and Dancing.

QUEST FOR FAME AND FORTUNE PORTRAYED ON PLAYHOUSE SCREEN

J. Stuart Blackton, with a quarter of century of screen success back of him since he started the old Vitagraph Company, has apparently found a new lease on life since he gave up the responsibility of business administration and devoted himself exclusively to production for Warner Bros.

Following "Hell-Bent for Heaven," he has turned out another vividly effective picture in "The Passionate Quest," now at the Playhouse Theatre This is an adaptation by Marian Constance Blackton of E. Phillip Oppenheim's fascinating romance of three young adventurers who seek fame and fortune in London and Paris.

It is superbly played by a brilliant cast that includes the exquisitely lovely May McAvoy, the fat and unctuous Willard Louis, the always amusing Louise Fazenda and that extremely interesting discovery among the younger leading men of the screen, Gardner James.

"The Passionate Quest" can be heartily recommended as first rate screen entertainment; swift moving, human, full of emotional suspense and directed with keen intelligence.

FAMOUS FARCE AT COLISEUM RECEIVES GREAT RECEPTION

"Never Say Die," the late Nat. Goodwin's famous farce-comedy success, opened last night at the Coliseum to a capacity house and, judging by its enthusiastic reception, is well up to the standard set by that talented director, Mr. Redmond.

All the members of the cast acquitted themselves creditably, particularly George Olsen who, as the young fellow with but a month to live, dominates the stage during practically the whole play.

The play contains an abundance of good clean humor and hilariously funny situations and complications.

For the convenience of patrons, election returns will be furnished during to-night's performance.

EPIC TRAGEDY AND HILARIOUS COMEDY BOTH AT COLUMBIA

If you belong to the elder generation, you can recall the sensation caused by the disastrous flood that destroyed Johnstown and its neighboring villages. If you are too young to remember this historic event, you have heard others recount some of its ghastly details and inspiring heroisms.

In any case you will want to see the tremendous film production which William Fox is presenting in "The Johnstown Flood." The picture opened yesterday at the Columbia Theatre and will remain there until Wednesday.

On May 31, 1889, a broken dam in the North Fork Reservoir, Johnstown, Pa., broke and sent its whirling current through the Conemaugh Valley, taking a huge toll in lives and the destruction of property. The dead exceeded 12,000—the material loss included the complete wiping out of three towns and the partial devastation of five more.

In "That's My Baby," his latest hilarious starring vehicle, Douglas MacLean returns to the rollicking swift-rolling type of situation comedy typified by such past successes as "The Hotentot," "Going Up" and "Introduce Me." A first night audience yesterday at the Columbia Theatre greeted the production with steady and continuous roars of laughter.

COLLEEN MOORE IS STAR IN HUMOROUS FILM AT CAPITOL

Who would imagine that "delicatessen" is a creator of heart-throbs and laughter Audiences attending the Capitol Theatre, where "It Must Be Love" is showing, are finding that delicatessen can mean a great deal more to a young girl than just something to eat.

Colleen Moore is starred in the First National picture, which was adapted from Brooke Hanlon's short story "Delicatessel." The picture is replete with humor of the kind that turns on the tear-taps immediately thereafter because of its sheer adherence to life. It is a John McCormick production.

B. C. OPENS UP TO WORLD WONDER MINERAL HILL

This season in the Portland Canal mining camp has been one of much development in the hills and continued production, which indicate that the possibilities of the field are greater than had been thought, according to S. P. Fitzgerald, one of the dominant mining men of the north and president of the Independence Gold Mines.

"The Premier mine has already made Northern British Columbia famous to the world," Mr. Fitzgerald said, at the Dominion Hotel to-day.

"Development this year in other parts of this hill indicate that the field is going down in history as one of the wonders of the world.

"There seems to be no let-up to the development of the Premier and its production. The Premier has a crew of twenty-five men now opening up the Cantu, just over the boundary line on the Alaska side. The B.C. Silver has struck additional ore. The Big Missouri has struck a very fine body away from the present workings. The ground has been prospected and several other showings found. Riverside is making regular shipments and has struck another vein which is proving very good. National Silver is looking very nice.

"On the other side of the same hill the Independence has just discovered twelve different ledges on the property and opened nine with open cuts and tunnels. The ore runs $15.90 on the face of the tunnel and $16 on the open cuts above the hill. Veins No. 3 and 4 have been traced down from the 4,000-foot level and have been found to run down to just above the railway level on the Bear River. Ther railway level on the Bear River. There is an iron capping of thirty-five feet between the two dykes.

"In August four other claims, the Black Rock, Black Rock No. 1, Independence Extension 4 and 5, were located on the same hill, and have been put in the name of the Independence company. This makes it potentially the largest property in the north, and in two years it will rank with the biggest producers on the North American continent. The hill provides water for 1,000 horsepower, and plenty of timber, a townsite, and is skirted by the Portland Canala railway right-of-way up the Bear River.

"With these developments on the Premier and Independence sides, there is no doubt in my mind that this Premier hill in British Columbia will go down as one of the greatest mineral deposits developed throughout the world."

As for developments in other parts of the Stewart camp, Mr. Fitzgerald said that the Dunwell is progressing as work on the mill goes ahead, with indications that the mill will be running by the first of next year. He declared that the Dunwell had some fine-looking ore. He also said that Pat Daly and William Toilin have taken a bond on the Bayview mine.

DONAGHY DISCUSSED CAMPAIGN ISSUES

Liberal Candidate in Centre Vancouver Had Great Final Meeting

Vancouver, Sept. 14.—Dugald Donaghy, Federal Liberal candidate in Centre Vancouver, concluded his election campaign when he addressed a capacity audience in the Strand Theatre last night.

He was cheered lustily when the chairman called upon him to speak.

For the most part Mr. Donaghy devoted himself to a review of the chief issues of the campaign, urging especially that the electors avail themselves of the opportunity of insuring another Robb budget.

The "oil letters" were alluded to briefly by the Liberal candidate.

"In accordance with the usages of debate I accept Mr. Stevens's word that the signature is not his," said Mr. Donaghy.

"I am not going to be personal, but I am going to refer to the corporation, which has neither person nor soul. Nobody so far has referred to the fact that this corporation, on whose board of directors Mr. Stevens sat, circulated this forged letter broadcast throughout the country.

"That is an aspect of the question which Mr. Stevens has not discussed. But it is not for me to quarrel with him if while he was a director of that company he failed to stop them from circulating a forged letter."

HOTEL CONTRACT

Mr. Donaghy dwelt at some length on the letting of the C.N.R. hotel contract in Vancouver. Mr. Stevens's statement that the Conservatives had merely carried out an agreement practically completed by the Liberals before retiring from office was a "miserable evasion," he said. The agreement which the Liberals had nearly carried out was the agreement by which the C.N.R. agreed with the City of Vancouver to build a hotel in Vancouver.

"Mr. McCrossan had nothing to do with letting of the contract to the Ryan Company," he said. "The letting of that cost plus contract without calling for competitive bids is a deed, the responsibility for which rests solely on Mr. Stevens's shoulder. He said it was not signed yet, but go over to Georgia and Hornby Streets and watch them tearing down the buildings.

MEIGHEN SPOKE IN TOWN OF OSHAWA

His Last Election Meeting There; Before That He Addressed Cobourg Meeting

Oshawa, Ont., Sept. 14.—Premier Meighen's last evening of the Federal general election campaign closed strenuously. There was a meeting in Cobourg, a thirty-mile automobile drive and another meeting in Oshawa, with a smaller one in Port Hope on the way.

Mr. Meighen read a telegram from Hon. R. B. Bennett, Minister of Finance, stating that on October 1 the Dominion would pay off the whole of the outstanding loan of $35,000,000 then due. This, the telegram stated, would relieve the taxpayers of an annual charge of $1,400,000.

"This," Mr. Bennett added in his wire, "has been accomplished by the practice of the most rigid economy in public expenditures during the last three months and the enforcing of customs and excise laws, although the income tax collections have been $6,000,000 less than last year."

MINISTER CALLED

Renfrew, Sept. 14.—Rev. A. Esler of the Robertson Memorial Church, Vancouver, has been issued a call by the Renfrew Presbyterian Church. The local pulpit was left vacant through the recent death of Rev. R. K. M. Glassford.

ANSWERS LAST CALL

Commandant William Hamilton for twenty-eight years an officer of the Salvation Army, who passed away at the Jubilee Hospital Sunday.

COCKSHUTT REMAINS GOVERNOR OF ONTARIO

St. Albans, Vt., Sept. 14.—For the present Sir Henry Cockshutt will remain as Lieutenant-Governor of Ontario. He has received word from Ottawa stating no appointee has yet been named to succeed the incumbent, and asking that, although his term expired officially yesterday, he remain in office until such time as the political atmosphere has cleared sufficiently to permit of a new Lieutenant-Governor being appointed.

INDEED, SEPULCHRAL

Housewife—But my good man, your story seems to have such a hollow ring.

Tramp—Well, that's because I'm speaking on the empty stomach.—Tit-Bits, London.

TO-DAY CAPITOL 2-11 P.M.

When a girl cries because she's happy and smiles because she's blue—and does a lot of things she never thought she's do—

"It Must Be Love"

With COLLEEN MOORE

In Her Finest Role Yet

EXTRA—The Capitol Trio in a Musical Programme You'll Enjoy

COMEDY PATHE REVIEW FOX NEWS

NOTICE

Special Arrangements Have Been Made With the C.P.R. Telegraph Co. for

The Election Returns

To Be Announced From the Stage of

THE CAPITOL THEATRE TO-NIGHT

NOW PLAYING DOMINION USUAL PRICES

A Snappy, Mirthful Picture of a Girl Who Thought a Career Better Than Romance

NORMA SHEARER

In Her Latest Triumph

"The Waning Sex"

WITH CONRAD NAGEL

STAGE PRESENTATION—EVERY EVENING

THE DOMINION CAPITOLIANS

Ten Musical Artists of Merit, Presenting Another Delightful Musical Creation

DOMINION NEWS COMEDY SPECIAL

Election Results From the Stage To-night

PLAYHOUSE PROFIT NIGHT

Reg. Hincks Presents a Local Musical Tale

"MRS. WIGGS OF ESQUIMALT"

TO-NIGHT

Continuous 7 to 11 Matinee Saturday On the Screen

E. PHILLIPS OPPENHEIM

THE PASSIONATE QUEST

Election Results

On the Screen

To-night

Join the big election night crowd at the Crystal Garden to-night. Results will be flashed on the screen the moment they come over the wire.

Special programme with music by

Boys' Naval Brigade Band

8 to 9.15

Admission to Promenades and Band Concert ..... 25¢

Dancing, extra ..... 25¢

CRYSTAL GARDEN

BIG DOUBLE BILL

"The Johnstown Flood"

A Thrilling Drama With GEORGE O'BRIEN

Also DOUGLAS MACLEAN in

"That's My Baby"

Doug's Best, and We Don't Mean Maybe

Matinee, 15¢; Evening, 20¢, 25¢; Children, 10¢

COLUMBIA

COMING!

"Foxy Quiller"

Reginald De Koven's Famous Comic Opera

A New York Sensation

ROYAL VICTORIA THEATRE

September 30 October 1, 2

SATURDAY MATINEE

Auspices Gyro Club

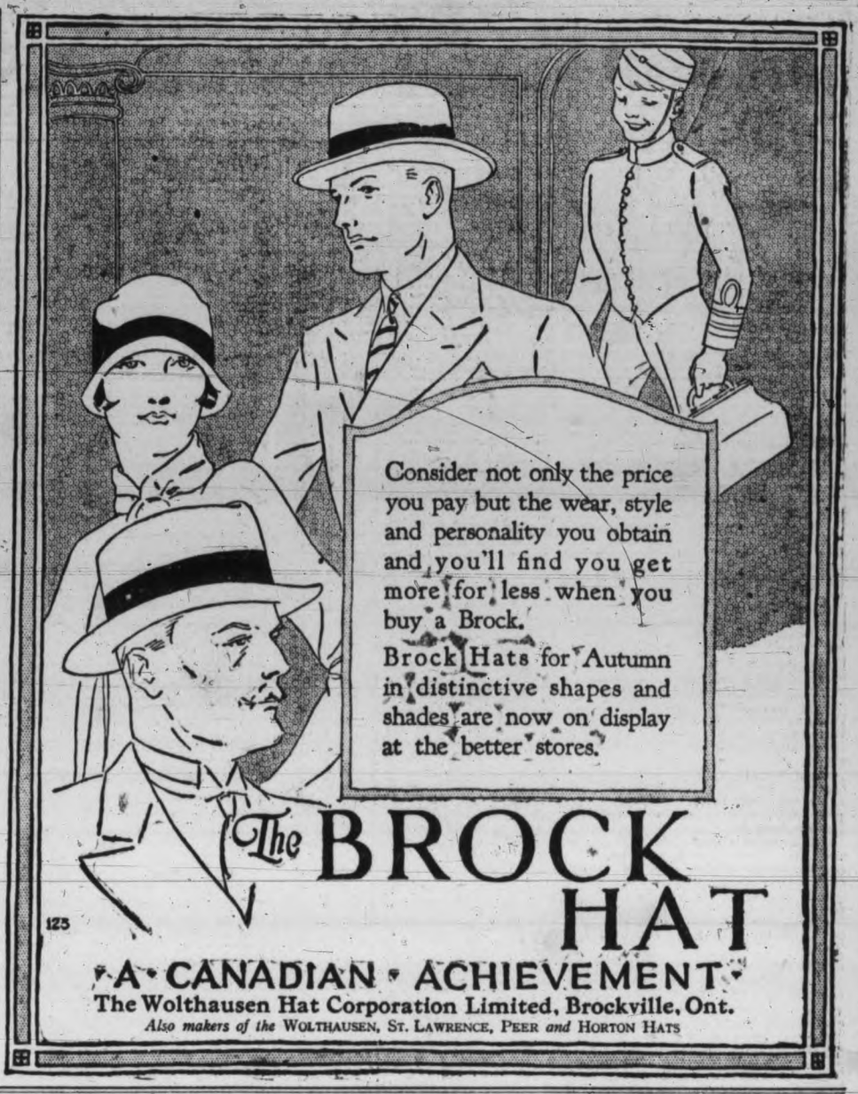

Consider not only the price you pay but the wear, style and personality you obtain and you'll find you get more for less when you buy a Brock.

Brock Hats for Autumn in distinctive shapes and shades are now on display at the better stores.

The BROCK HAT

A CANADIAN ACHIEVEMENT

The Wolthausen Hat Corporation Limited, Brockville, Ont.

Also makers of the WOLTHAUSEN, ST. LAWRENCE, PEER and HORTON HATS

ASK FOR IT BY NAME

Dr. THOMAS' ECLECTRIC OIL

A GREAT LINIMENT

A curative and soothing liniment which has for sixty years been in popular demand for the relief of all external and internal pains.

Manufactured by NORTHROP & LYMAN CO., Limited Toronto, Canada

FINE WOODWORK!

Ironing Board Cupboards

WOULDN'T you like an ironing board built just to suit you? The most comfortable height—the size best suited to your needs—the most convenient situation. Why not turn the dreaded task of ironing into a more pleasant occupation? The right height lessons that tiring strain on your arms and back. Then, too, the board folds up snugly into a trim wall cabinet—with a special niche for the iron—and it's all whisked out of sight. A wonderful space-saver for the tiny kitchen. The price, you will note, is a reasonable investment that will well repay you.

Installed, $8.00 (hardware extra).

We carry complete stocks of B. C. lumber, carefully selected and seasoned—for all purposes.

Lemon, Gonnason Company Limited

"Master Craftsmen of Woodwork"

Telephone 76-77 P.O. BOX 654. 1218 Government St. VICTORIA, B.C.

Wall Street TO-DAY

Last Minute News on Stocks and Financial Affairs

New York, Sept. 14 (R. P. Clark & Co.)—Various issues reflected an oversold condition and the recent favorites such as Steel, General Motors, American Smelters with the prominent carriers shares prominent in the recent move in demand. The market as a general proposition exhibited a more satisfactory performance. Oil figures were conducive to increasing optimism over the future course of the petroleum group and the lowering as reported to-day was the first decrease in crude production in nine weeks.

Also the remarks credited to President Grace and the Bethlehem Steel Corporation in which he was quoted as saying the steel industry will witness several months of activity, were reflected in an improved demand for the prominent steel issues. To-day's response an evening up by some of recent sellers was the logical exception and this temporarily may have it's favorable influence on sentiment. But new constructive influences are needed at this time to promote a pronounced upward trend.

New York, Sept. 14 (By B.C. Bond Corporation's Direct Wall Street Wire)—The Wall Street Journal's stock market edition this afternoon says:

Price movement in to-day's session demonstrated that great improvement in the market's inside position had resulted from the recent reaction in the general list.

Although call money held at 5 per cent. the demand for speculative borrowings was lighter and an easier rate was looked for after the mid-month tax settlements had been completed.

Professional operators, who had put out extensive short lines on the recent setback with the idea that it would develop into sizeable downward movement, were forced to revise their position in view of the strength developed by the leading industrial stocks.

General Motors, Du Pont, Steel, American Smelting and other pivotal issues advanced sharply, while aggressive bullish demonstrations were staged in specialties, particularly of the amusement class. Rails also showed renewed interest in rising prices with standard issues like Atchison and New York Central in active demand.

Better action on part of the carrier group was apparently in preparation for the August earnings statement which are expected to renew public participation in representative issues of this group. On the whole August figures should be of the same satisfactory character as those of July.

Freight traffic was fully sustained and even expanded somewhat. Passenger travel to the Summer resorts was rather disappointing on account of wet conditions but this was not so in regard to long distance touring, which the larger systems are doing their best to cultivate.

In many quarters it is believed that the next advance in the rails will be most prominent among the medium and lower prices issues which have probably discounted the existing favorable railroad position to a less extent than some of the high priced issues.

Government reports show that the farm value of this year's crops will be practically equal to that of last year, so that the purchasing power of the agricultural states is likely to be sustained. With earnings showing gains for so many months past, many of the carriers heretofore classed among the "weak roads" have immensely improved their financial position.

Richest Silver Ore Opened at La Rose

Vancouver, Sept. 14.—One of the richest deposits of silver ore ever found in British Columbia has been broken into on the La Rose mine in Alice Arm, according to information reaching the city from the North to-day.

The showing it is stated, is better than anything Alice Arm has ever seen, and the remarkable specimens of the Dolly Varden's palmy days are not excepted.

Miles Donald, manager of the mine, is reported to have shown a sample of the new deposit with quartz crystals joined together by native silver, the silver being in flakes bigger than a silver dollar.

The ore was found during mining operations at a vertical depth of 140 feet, proving to the satisfaction of operators that the ore persists to depth. The high-grade vein varies from six to twelve inches in width and is in a two-foot vein of milling ore.

New York, Sept. 14.—"We stand aside until we see more definite indications of resumption of good buying, which for the past two weeks has been signally absent," Baar Cohen says to-day.

Noyes and Jackson assert that reports are current that Studebaker will make a fine statement for the September quarter, but that Hudson will make a comparatively poor one.

New York Times this morning says that many think the stock market has gone stale and are not convinced that the technical readjustment has run its course.

An extra dividend of $5 is expected by many on General Motors before the end of the year, New York American says.

London, Sept. 14.—Marconi Telegraph of Great Britain has sold half its holdings of 800,000 shares of British Hungarian Bank to a Dutch financial group.

New York, Sept. 14.—American Smelting and Refining Co. reduces lead 15 points to 8.75 cents a pound.

New York, Sept. 14.—A new important gold discovery is reported near the Glenleg Hills in West Australia.

New York, Sept. 14.—Brokers' loans for the week ended Sept. 8, as reported by New York member banks, totaled $2,763,029,000, an increase of $4,755,000 over the preceding week.

NEW YORK STOCKS

NEW YORK STOCK EXCHANGE, SEPTEMBER 14, 1926

(Supplied by two local stockbrokers over direct New York wire)

	High	Low	Close
Ajax Rubber	9	9	9
Allied Chemical	135-4	134-2	135
Allis Chalmers	89	89	89
Amn. Beet Sugar	21-6	21-4	21-4
Amn. Bosch Mag.	19-5	19-5	19-5
Amn. Can	57-1	56-6	56-6
Amn. Car & Fdy.	104-2	103-4	104-2
Amn. Ice	129-4	128	129
Amn. Locomotive	107	106-6	107
Amn. Radiator	117	117	117
Amn. Smelters	149-2	146-6	148-7
Amn. Steel Fdy.	44-7	44-6	44-7
Amn. Sugar & Ref.	76-7	76-2	76-7
Amn. Tel. & Tel.	147-5	147-3	147-3
Amn. Tobacco	124	123	124
Amn. Woolens	32-2	31-6	32-2
Anaconda Copper	50-2	49-5	50
Assd. Drygoods	42-4	42	42-2
Atch., Topeka & S.	156	154	156
Atlantic Gulf W.I.	40	40	40
Baldwin Loco.	120-7	119-6	119-7
Balto. & Ohio	107-6	106-6	107-6
Bethlehem Steel	48-3	46-4	47-5
Calif. Packing	73	71-4	73
Calif. Petroleum	32-3	32-1	32-2
Canadian Pacific	167-3	166-4	167
Cerre de Pasco	70-4	69-7	70-3
Chandler-Cleveland	15-2	15-2	15-2
Chesapeake & Ohio	160-4	158-4	160-1
Chic., Mil. & St. P.	12-1	12-1	12-1
Do., pref.	21-6	21-1	21-5
Chicago Northwestern	81-5	80-2	81-4
Chic., R.I. & Pac.	64-3	62-6	64
Chile Copper	33-3	33-2	33-2
Chrysler Motors	36	35	35-6
Coco Cola	164	163-7	164-5
Colo. Fuel & Iron	58	46-7	46-7
Columbia Gas	82	80-6	80-6
Consolidated Cigars	79-4	77-5	79-2
Consolidated Gas	110	108-2	109-6
Continental Can	79	78	79-2
Continental Motors	11-2	10-7	11-1
Corn Products	45-2	44-4	44-7
Crucible Steel	74	73-2	73-6
Davisson Chemical	35-4	34	34-4
Delaware & Hudson	177	175	177-4
Delaware Lack.	143-4	143-4	143-4
Dodge Bros.	30	29-4	30
Do., pref.	88	88	88
Dome Mines	10-6	10-2	10-4
Dupont Powder	309-6	304	309-6
Eastman Kodak	121-6	120-1	120-1
Elec. Stg. Battery	91-2	89-4	91
Erie R.R.	33-2	32-7	33
Famous Players	117	114-6	116-4
Fisk Tire Co.	19-4	19	19-2
Fleischmann	50-6	49-7	50-5
Freeport Texas	27-6	26-7	27-5
General Asphalt	88-2	85-2	87
General Cigars	52-4	52-3	52-2
General Electric	91	90	90-3
General Motors	148-4	142-4	148-4
General Ry. Signals	90-6	88-7	90
Goodrich Rubber	51-3	50-2	51
Granby Ore	30-3	29-1	30
Great Northern Ore	21	21	21
Great Northern R.R.	79-7	79	71-2
Hayes Wheel	29-4	29-4	29-4
Howe Sound	44-3	42	44-2
Houston Oil	60-5	59-4	60
Hudson Motors	62-4	60-6	62-2
Hupp. Motors	26-3	25-6	26-1
Illinois Central	126	125	125-4
Ind. Oil & Gas	26-5	26-1	26-4
Industrial Alcohol	78-4	78-1	78-1
Inspiration Copper	25-3	25-1	25-3
Int'l Bus. Mach.	50	48-7	49-4
Int'l C'mbat Engine	53-2	52-6	53
Int'l Harvester	131-2	130	131
Int'l Nickel	37	36	36-5
Int'l Paper	60-6	58-6	60-6

	High	Low	Close
Jordan Motors	21	20-2	20-2
Kas. City Southern	48-7	48-1	48-7
Kelly Springfield	13-7	13-2	13-4
Lago Oil & T.	21-4	21-3	21-2
Lee Tire & Rubber	9-4	9	9-4
Lehigh Valley	88-1	88-1	88-1
Loew's Inc.	43	42	43
Lorillard	32-2	32	32
Louisville & Nash.	139-2	139	139-2
Mack Trucks	115-5	112	114-5
Manhattan Elec. Sup.	79-1	76-4	79-1
Marland Oil	59-2	58-4	59
May Dept. Stores	126	124-2	126
Miami Copper	15-1	15	15
Mid-Cont. Oil	32	31-1	31-5
Missouri Pacific	44-2	43-4	44
Do., pref.	94-2	93-2	94
Mo., Kas. & Texas	38-2	37-7	38
Moon Motors	21-6	21-6	21-5
Montana Power	79-4	79	79-6
Montgomery Ward	65-7	64-1	65-7
Motherlode	5-7	5-7	5-7
Motor Wheel	23-1	23-1	23-1
Nash Motors	60-6	59-6	60
National Biscuit	91-4	91	91-4
National Lead	158	157	157
N.Y. Air Brake	44-4	44-3	44-1
New York Central	144-6	142-3	144-6
N.Y., New Haven & H.	45-4	44-5	45-4
Norfolk & Western	163-4	162	163-2
North American Co.	54-4	54	54-4
Northern Pacific	80-6	79-7	80
Packard Motors	37-2	36-6	36-7
Pan American "B"	68-4	67-2	67-7
Pathe Exchange	58	55	57-7
Pennsylvania R.R.	55-4	54-7	55
People's Gas	126-4	126-4	126-4
Phillips Petroleum	51-4	50-2	51-4
Pierce Arrow	29	27-7	29
Postum Cereal	109-5	106-4	108-4
Producers & Refiners	13-4	13-4	13-4
Public Svc. New Jersey	37-4	36-6	37
Pullman Company	196-2	194-2	194-7
Punta Allegre Sugar	39-7	39	39
Pure Oil	26-7	26-7	26-7
Radio Corporation	51-3	50-1	50-5
Reading Company	94-4	93-5	94
Republic I. & S.	61	60-4	60-4
R. J. Reynolds Tob.	107-6	108-4	107-3
Royal Dutch	50-5	50-5	50-5
Schulte Stores	49-6	47-4	48-4
Sears Roebuck	54-6	56	56-2
Shell Union	29-6	29-4	29-6
Sinclair Oil	21-3	21	21-1
Skelly Oil	35-2	34-3	35-1
Southern Pacific	107-6	106-7	107-4
So. Porto Rico Sugar	115	114-4	115
Southern Ry.	127-7	127-4	127-4
St. Louis & San Fran.	101	100-1	101
St. Louis & S.W.	69	69	69
Standard Oil Calif.	62-4	61-4	62-2
Standard Oil N.J.	43-4	43-1	43-2
Stewart-Warner	67-2	65-2	66-6
Studebaker Corpn.	61-6	61	61-2
Tidewater Oil	30-2	30-2	30-2
Texas Company	54-4	54	54-2
Texas Gulf Sulphur	169	165-6	169
Texas Pacific	57-6	57-4	57-5
Timken Roller Bearing	63-2	62-6	63-2
Tobacco Products	114-7	112	114-4
Union Oil Calif.	53	52-1	52-5
Union Pacific	160	159	160
U.S. Cast Iron Pipe	205-6	204	205-4
U.S. Rubber	67-4	66	66-1
U.S. Smelting	37-4	37-4	37-4
U.S. Steel Corpn.	149	147-1	148-3
Wabash R.R.	47	46-2	47
Do., "A"	76-2	76	76-2
Western Union	154	153	153
West. Airbrake	135-6	135	135
Westinghouse Elec.	70-2	69-6	69-6
White Motors	58-7	57	58-4

To-day's Mining Markets

Despite it being election day, the Victoria Stock Exchange this morning ran into its busiest session in months, with over 27,000 shares changing hands on the floor.

Dunwell after running up to 153 in Vancouver yesterday afternoon sold down to 145 here to-day, and closed on a 130-150 range. Now that the big break and the first come-back have spent themselves, brokers say they expect that Dunwell will play around within these prices for some time.

Dunwell opened at 153 in Vancouver this morning, and ran up to a new high on this move of 155.

The Dunwell meeting to discuss the raising of $70,000 more by a new stock issue has been called for Thursday of next week. The proposal is reported to be gaining favor that the money be raised by issuing 140,000 shares at 50 cents each. This would mean that each holder of five shares would have the right to subscribe to one new share at 50 cents.

VICTORIA STOCK EXCHANGE

	Bid	Asked
Mining—		
B.C. Silver	1.85	2.10
Dunwell Mines	1.30	1.50
Glacier Creek	..	.08
Gladstone	.30	.33
Goldsmith	.26	.30
Gleaner	..	.40
Granby	28.50	32.00
Howe Sound	42.00	45.00
Independence	..	.08
Indian Mines	.05	.06½
International Coal	.18	.21
L. & L. Glacier	..	.12
Lakeview	..	.02
Leadsmith	.08	.10
Lucky Jim	.16	.19
Malaspina	..	.20
Marmot Metals	..	.10
Mexican Premier	..	.35
Porter Idaho	.05	.08
Premier Gold	2.20	2.30
Richmond	.12	.14
Russell Creek	..	.40
Selkirks	..	.04
Silverado	..	.35
Silversmith	.49	.51
Terminus	..	.25
Victoria	..	.20
Oils—		
B.C. Montana	.00½	.00¾
Miscellaneous—		
B.C. Permanent Loan	103.00	108.00
B.C. Electric P. & G.	103.00	104.50

Sales

5,000 Goldsmith	.29
2,000 Goldsmith	.29
1,000 Goldsmith	.29
500 Goldsmith	.29
1,000 Silversmith	.50
250 Silversmith	.51
700 Silversmith	.51
300 Silversmith	.51
3,000 Independent Coal	.19½
5,000 Richmond	.13½
1,000 Richmond	.13½
1,000 Richmond	.13½
1,000 Richmond	.13½
400 Richmond	.13½
200 Dunwell	1.45
500 Slocan King	.10
1,000 Slocan King	.10
500 Slocan King	.10
2,000 Slocan King	.10
1,000 Slocan King	.10

VANCOUVER STOCK MARKET

(By R. P. Clark & Co. Limited)

	Bid	Asked
B.C. Silver	1.98	2.00
Bayview	..	.07
Dunwell	1.50	1.53
Glacier	.05	.08
Gladstone	.32	.35
Hazelton	..	.01
Howe Sound	43.50	..
Indian	.05	.06
International Coal	.19½	.20
L. & L. Glacier	..	.09
Lucky Jim	.16	.18
National Silver	.19	..
Premier	2.25	2.30
Ruth Hope	.24	.29
Selkirks	..	.05
Silver Crest	..	.12
Silversmith	.49	.51
Surf Inlet	..	.03½
B.C. Montana	.00¼	.00½
Porter Idaho	.05	.06
Independence	..	.07½
British Pete.	.10	.13

TORONTO MINES

(By R. P. Clark & Co. Limited)

	Bid	Asked
Amulet	137	..
Argonaut	27	..
Aflag	2½	3
Baldwin	3¾	4
Barry	66	67
Buckingham	2½	3¼
West Dome	21	..
Clifton	3¾	..
Goldale	36	..
Hollinger	1900	1930
Indian	5¼	5½
Keora	9	9¼
Kirkland Lake	115	..
Lakeshore	1460	..
McIntyre	2525	2550
Moneta	..	15
Noranda	1960	..
Preston	7¾	8
Teck Hughes	469	471
Vickers	83	..
Vipond	180	..
Wasapika	1¼	2
West Tree	3	..
Wright Hargreaves	875	..
Night Hawk	6½	..
Beaver	85	88
Capital	38¾	..
Castle	141	..
Coniagas	425	..
Everett	6	..
Keeley	160	162
Lakeside	2½	..
LaRose	..	9
Lorrain	4½	..
McKinley	13½	..
Mining Corpn.	369	..
Victory	4½	..

SPOKANE STOCK MARKET

(By R. F. Castle & Co.)

	Bid	Asked
Ajax	.15	..
Ambergris	.08½	..
Caledonia	.07	.10
Callahan Zinc-Lead	1.90	2.10
Gladstone Mountain	.31½	.33
Goldsmith	.27	.28½
Hecla	17.50	18.50
Leadsmith	.09	.09½
Lucky Jim	.16½	.18
Marsh Cons.	.02½	.03
Premier Gold	2.18	2.30
Richmond Cons.	.1	.11½
Sherman Lead	.13¼	.15
Silversmith	.49¾	.51¼
Standard	.04	.12
Stratton	.40	.45
Sunshine	.25	..
Tamarack	.27	.30
Western Union	.02¾	.02¾

TO-DAY'S EXCHANGE

New York, Sept. 14.—Foreign exchanges steady. Quotations in cents:

Great Britain—Demand 485, cables 485¼, 60-day bills on banks 481.

France — Demand 2.85½, cables 2.86½.

Italy—Demand 3.59, cables 3.60.

Belgium—Demand 2.73.

Germany—Demand 23.81¾.

Holland—Demand 40.06.

Norway—Demand 21.90.

Sweden—Demand 26.73.

Denmark—Demand 26.55.

Switzerland—Demand 19.33.

Greece—Demand 1.19.

Poland—Demand .1137½.

Czechoslovakia—Demand 1.96.

Jugoslavia—Demand 1.77.

Austria—Demand .1412½.

Rumania—Demand .50.

Argentina—Demand 40.46½.

Brazil—Demand 15.25.

Tokio—Demand 48.43½.

Shanghai—Demand 68.37½.

Montreal—Demand 100.14 1-16.

Montreal Stocks

(By R. P. Clark & Co. Limited)

	Last
Abitibi	97-2
Asbestos	23-4
Do., pref.	76-4
Atlantic Sugar	25
Bell Telephone	138-4
Brazilian Traction	115
B.C. Fish. & Pack.	73-2
Brompton Paper	33
Can. Cement, com.	108-4
Do., pref.	115
Can. Car Fdy., com.	42
Do., pref.	86-4
Can. S.S., com.	28-2
Do., pref.	87-2
Can. Cottons	115-4
Can. Converters	95
Can. Ind. Alcohol	23-7
Cons. M. & S.	248
Dom. Bridge	107-2
Dom. Glass	92
Dom. Textile	97
Howard Smith	57-4
Lake of Woods Milling	164
Laurentide Co.	105-6
Mackay Co.	127
Montreal Power	71-4
National Breweries	71-7
Ontario Steel	76-4
Ogilvie Milling Co.	200
Ottawa Power	96-4
Penmans Limited	158
Shawinigan	218
Spanish River Pulp	110
Do., pref.	118
Steel of Can.	109
Do., pref.	122-4
Twin City Elec.	69

NEW YORK SUGAR

(By R. P. Clark & Co. Limited)

	Open	High	Low	Last
Jan.	2.74	2.75	2.73	2.73
March	2.67	2.68	2.66	2.66
May	2.75	2.76	2.75	2.75
July	2.84	2.84	2.83	2.83
Sept.	2.64	2.65	2.64	2.64
Dec.	2.73	2.73	2.70	2.70

CALGARY OILS

(By R. P. Clark & Co. Limited)

	Bid	Asked
Advance	.65	.80
British Dominion	..	.75
Cooper	..	1.00
Dalhousie	1.90	2.25
Great West	..	1.10
Highland	.30	.35
McLeod	8.25	8.75
Mill City	..	.45
McDougal Ex.	1.50	1.70
McDougal Segur	1.45	..
Royalite, new	30.00	32.00
Signal Hill	.20	.80
Turner	..	.40
Vulcan	5.50	6.00

WINNIPEG GRAIN

Winnipeg, Sept. 14.—The appearance of considerable export business and the continued wet weather sent wheat prices soaring here to-day. The extreme bulge to October future was 4 cents above Monday's close. October closed 137⅛, November 136½, December 134 and May 138¼. The more deferred months followed the trend of October, but not quite so strong. Much of the buying was credited to seaboard, and it looked as though good export business was in progress. The offerings were light and buying difficult without bidding prices upward. The weather in Western Canada was a big factor. Some showers were received in Manitoba and Southeastern Saskatchewan, and the forecast was unfavorable.

The coarse grain market also showed considerable activity. Oats were 1¼ up, barley ⅞ higher and rye 2¼ higher. Flax was also higher.

No. 3 Northern was the only grade in demand in the cash market, this advancing 1½. There was a little activity in the other grades.

WINNIPEG GRAIN

Winnipeg, Sept. 14 (By R. P. Clark & Co.)—Wheat—Export buying in fair volume throughout the session, short covering by local and Eastern interests combined with unsettled weather and unfavorable forecast gave the market a very bullish tone, with prices in the nearby future gaining four cents above the close Monday and closing near the top for the day.

Opening prices were strong, based on the firm cables and further light showers in southeastern Manitoba and southeastern Saskatchewan and the market quickly ran into an excellent class of buying that was credited to seaboard. Spreading operations were on a liberal scale, buying October and selling December but there was little going on between Winnipeg and Chicago Mays.

The weather in Western Canada was a big factor and while the light showers were confined to a small area, the forecast was rather unfavorable and there was a report that it was snowing this morning in the Edmonton district. The Liverpool closed strong from 1⅛d to 1¼d higher. The world's shipments of wheat and flour increased 5,160,000 bushels and now stands at 137,437,000 bushels.

There were 1,286 cars of new wheat on the inspection sheets this morning of which 1,145 graded contract. Considerable deterioration is reported from grain standing in fields. The cash market was a fairly extensive covering movement from shorts. All offerings were easily absorbed and the prices advanced easily. Little buying by shippers of No. 2 Nor. improved the spread ⅛c. No. 1 Nor. and the lower grades were not wanted. The market is a weather proposition and if it continues unfavorable higher levels may be seen, but it is not wise to buy on the bulges.

Winnipeg, Sept. 14 (By B. C. Bond Corporation's direct pit wire)—Wheat: Scored substantial advances due largely to a return of wet weather in parts of Manitoba and Alberta. Seaboard were moderate buyers at the opening and there was substantial buying which was credited to a prominent local short interest. Offerings were in very moderate proportions considering the sharp advance. Belated short covering caused further rally at the close, market closing at top figures with October wheat relatively stronger.

American market also firm and private message from Chicago stated that the emergency committee had forced shorts to cover.

Winnipeg and Southern Manitoba had rains overnight and it was said this morning to be snowing at Edmonton with scattered rains in Sask. Many points, however, reported threshing continuing. Country marketings yesterday were 2,800,000 bushels.

There was 1,400 cars loaded at country points. The world's visible showed an increase at 5,160,000 now standing at 40,000,000 more than last year. Seaboard reported sales for export of 30,000, the buying in the pit and the better cash demand would indicate a much larger business.

Liverpool cables were sharply higher but this was credited to an advance in freight rates due to a continued shortage of coal. This feature construed as bearish, as scarcity of freight and high prices are expected to restrict demand.

Foreign buyers have apparently become nervous because of the continued wet weather from this continent, but otherwise see no justification for to-day's sharp upturn.

The market, however, will be governed largely by weather conditions. Once a sufficient spell of good weather is encountered to give a normal marketing of grain. It is difficult to see how present prices can be maintained.

Coarse Grains—These markets were all strong and higher due to the advance in wheat and unsettled weather conditions. The markets active short covered freely, while exporters were fair buyers of barley and rye.

Wheat—	Open	High	Low	Close
Oct.	134⅛	137¼	134⅛	137⅛
Nov.	134¾	136⅝	134⅜	136½
Dec.	131⅞	134	131⅞	134
May	137	138¼	137	138¼
Oats—				
Oct.	49⅝	50⅜	49⅝	50⅜
Nov.	49⅞	..	..	50¼
Dec.	47⅞	48⅝	47⅞	48⅝
May	51¼	51⅝	51¼	51⅝
Barley—				
Oct.	63½	64¼	63⅝	64
Nov.	63⅛	63½	63⅛	63½
Dec.	62⅝	63¼	62⅝	63⅛
May	65½	65⅞	65½	65⅞
Flax—				
Oct.	209¼	211¼	209¼	210½
Dec.	206⅞	208	206⅞	207⅛
May	217	217	214⅞	214⅞
Rye—				
Oct.	94	96⅜	94	96⅜
Dec.	96½	98⅝	96½	98⅝
May	103	103	102	103

Cash Prices

Wheat—1 Nor., 140⅛; 2 Nor., 140⅛; 3 Nor., 136⅛; No. 4, 121⅜; No. 5, 111⅛; No. 6, 95⅛; feed, 80⅛; track, 141⅜; screenings, $3 a ton.

Oats—2 C.W., 52¼; 3 C.W., 48¼; extra 1 feed, 47¼; 1 feed, 48¼; 2 feed, 46¼; rejected, 42⅜; track, 50⅜.

Barley—3 C.W., 64; 4 C.W., 61⅜; rejected, 59⅜; feed, 58⅜; track, 64.

Flax—1 N.W.C., 209⅛; 2 C.W., 206⅛; 3 C.W., 190⅛; rejected, 180⅛; track, 210.

Rye—2 C.W., 95⅜.

SUGAR

New York, Sept. 14.—Prices were unchanged in the raw sugar market to-day at 4.43 for Cuban, duty paid. No sales were reported. Refined sugar was unchanged to 5 points higher, with list quotations ranging from 5.65 to 5.80 for fine granulated and with only a light inquiry reported.

SILVER

New York, Sept. 14.—Bar silver, 61⅝; Mexican dollars, 46⅞.

London, Sept. 14.—Bar silver, 28 5-16d per ounce. Money, 3¾ per cent. Discount rates: Short bills, 4 9-16 per cent.; three months' bills, 4¾ to 4 9-16 per cent.

New York, Sept. 14.—Call money firm, all loans 5, closing bid 5.

Time loans firm, mixed collateral 60-90 days 4¾@4⅞. 4-6 months 4⅞@5 per cent.

Prime mercantile paper 4½.

CHICAGO GRAIN

Chicago, Sept. 14 (By R. P. Clark & Co.)—Wheat: Heavy buying developed early and rushed the market forward and up through the daily offers. Unexpected strength in Liverpool, due to the scarcity of ocean tonnage and unfavorable weather conditions in the Canadian Northwest, where threshing and movement of grain is delayed, were factors in the rise. Houses with eastern connections were active buyers and the trade credited the absorption to same people who were active last week. Also it was believed that local shorts covered freely.

The seaboard reported export sales of 600,000 bushels of wheat worked to Europe, and largely American wheat. Stocks at Minneapolis for three days this week increased to 975,000 bushels. The world's available supply of wheat and flour for the week showed an increase of 5,160,000 bushels and now totals 137,437,000 bushels against 94,117,000 bushels a year ago.

The milling demand here to-day was somewhat improved and the basis on choice grades as much as 2 cents higher. There were 50,000 bushels sold to exporters from here. Heavy buying has lifted the market out of the rut and, with Canadian pressure being delayed further, display of strength may be expected.

Corn: Finished irregularly, although it advanced early with wheat. There was report of improved offerings of corn from the country. The commercial demand for corn continued fairly active with the basis unchanged to 3-4 cent higher. There were over 150,000 bushels of corn reported bought to arrive. Shipping sales totaled 83,000 bushels. Weather conditions over the belt showed little change.

Chicago, Sept. 14 (By B.C. Bond Corporation's direct pit wire).—Wheat—Strength in Liverpool and rain in Canadian West with prospects of further unsettled weather led to big covering movement to-day. Export business seemed to be very moderate and market was very nervous and likely to continue so until weather ceases to be a prominent factor.

While we feel bulges will be hard to maintain, believe wise to assume a trading position until weather settled.

Corn met local pressure and selling by discouraged longs. Shipping sales were moderate, but country offerings were of good proportions. Weather continues unfavorable, but market may meet considerable hedging if country starts to sell old corn. Market will be a trading affair at present.

Oats were affected by other grains. Shipping demand continue moderate and lighter receipts are looked for.

Feel oats can be bought on any declines.

Rye—No news in rye; market action governed by wheat.

Wheat—	Open	High	Low	Close
May	141-2	143-4	141-2	143
Sept.	133-2	136-4	133-2	135-6
Dec.	135-7	138-5	135-4	138-1
Corn—				
May	91-4	92	91-1	91-3
Sept.	79-4	79-6	78-5	78-5
Dec.	85	85-4	84-5	84-7
Oats—				
May	47-2	47-5	47-2	47-4
Sept.	38	38-5	38	38-5
Dec.	42-5	43	42-5	42-6
Rye—				
May	105-3	106-4	105-3	106-3
Sept.	94-4	95-5	94-4	95-5
Dec.	99	100-3	99	100-2

NEW YORK CURB

(By R. P. Clark & Co. Limited)

	Bid	Asked
Industrials—		
Acme Coal	5	25
Centrifugal	13½	20
Checker Cab	3	5
Durant Del.	10	10⅝
Mesabi	1¼	1½
Stutz	22	23
Reo	21½	21⅝
Tob. Prod. Ex.	5	5⅝
Un. Profit Shar.	10¼	10½
Un. Retail Candy	16⅛	16⅜
Cities Serv., com.	44⅜	44⅝
Cities Serv., pref.	89½	89⅝
Cities Serv. Bkrs.	22⅜	23
Am. Gas El.	102	103
Lehigh Pow. Secs.	16½	16⅝
Oils—		
Carib	17	17⅝
Glenrock	4	4½
Int. Pete.	33⅝	34
Marl. Mex.	2	2¼
Mexico Oil	4	10
Cont'l Oil	20½	20⅝
Fennock Oil	17⅛	17⅝
Ryan Cons.	4	6
Sapulpa	25	100
Salt Cr. Prod.	31⅝	32
Salt Cr. Cons.	8⅝	9
Wilcox	30	30½
CLY	15½	15⅝
MU	25½	25⅝
Mines—		
Ariz. Globe	5	11
Butte & W.	5	10
Cal. Jerome	8	9
Cons. Copper	2	2¼
Cresson	2⅝	2½
Delores	88	38
Eureka	8	10
Hecla	17	17½
Hollinger	19	19⅝
J. V. Devel.	59	70
Kerr Lake	1	1¼
Mason Valley	2⅝	2½
Nipissing	6⅝	6¾
Ohio Copper	50	55
Teck Hughes	4½	4⅝
Un. Eastern	40	50
Un. Verde Ex.	27	27½
Wayne Coal	..	15

METAL MARKETS

London, Sept. 14.—Standard copper, spot, £59; futures, £59 15s 6d.

Electrolytic, spot, £66 15s; futures, £67.

Tin, spot, £307 17s 6d; futures, £297 17s 6d.

Lead, spot, £31 17s 6d; futures, £31 10s.

Zinc, spot, £34 2s 6d; futures, £34 7s 6d.

New York, Sept. 14.—Copper dull; electrolytic, spot and futures, 14⅜.

Tin easy; spot and nearby, 65.87; futures, 66.75.

Iron steady; unchanged.

Lead steady; spot, 8.75.

Zinc steady; East St. Louis, spot and futures, 7.47.

Antimony, 16.50.

NEW YORK COTTON

(By R. P. Clark & Co. Limited)

	Open	High	Low	Last
Jan.	17.22	17.31	17.09	17.00
March	17.40	17.54	17.25	17.25
May	17.60	17.70	17.40	17.40
July	17.55	17.60	17.36	17.36
Oct.	16.96	17.07	16.75	16.75
Dec.	17.14	17.23	16.93	16.93

Retail Market

Revised September 14

Vegetables	
Beets, 3 bunches for	[illegible]
Celery, stick	.16
Potatoes, local, sack	1.65 and 1.95
Green Peas, 4 lbs.	.45
Tomatoes, local, per lb.	.10
Green Tomatoes, 9 lbs.	.25
String Beans, 3 lbs.	.25
Green Corn, dozen	.20
Green Peppers, 2 lbs.	.25
Sweet Potatoes, 3 lbs.	.25
Cucumbers	.05 and .10
Egg Plant, lb.	.15
Red Peppers, per lb.	.40
Cauliflower	.10, .15 and .25
Spanish Onions, 3 lbs.	.35
Fruit	
Apples—	
Local Apples, 4 lbs. for	.25
Winter Banana, lb.	.10
McIntosh Reds, 3 lbs.	.25
Bartlett Pears, dozen	.40
Honey Dew Melons, each	.55
Seedless Grapes, lb.	.15
Cantaloupes, each	.10 and .15
Watermelon, lb.	.04
Florida Grapefruit, each	.25 and .30
Peaches, per dozen	.50
Bananas, dozen	.30 and .35
Lemons, Cal., dozen	.25, .30 and .35
Grapefruit, California, 3 for	.20
New Oranges, doz.	.60, .40, .30
Dates, 2 lbs.	.25
Blackberries, 3 for	.35
Local Pears, 3 lbs.	.75
Preserving Peaches, crate	1.50
Local Plums, per basket	.55
Malaga Grapes, per lb.	.20
Tokay Grapes, lb.	.27
Strawberries, local, box	.25
Prunes, Okanagan, box	.95
Nuts	
Almonds, per lb.	.35
Walnuts, per lb.	.35
California Soft Shell Walnuts, lb.	.45
Brazils, new, per lb.	.30
Roasted Peanuts, per lb.	.15
Chestnuts, lb.	.20
Local Filberts, per lb.	.30
Dairy Produce and Eggs	
Butter—	
Best Alberta cartons	.45
Comox, lb.	.46
V.I.M.P.A.	.55
Cowichan Creamery, lb.	.60
Salt Spring Island, lb.	.60
Handypats, lb.	.45
Our Own	.45
Pure Lard, lb.	.35
Eggs—	
B.C. fresh, extras	.54
B.C. fresh, firsts	.52
Pullets, extras	.50
Cheese	
B.C. Cream Cheese, lb.	.48
B.C. Solids, lb.	.30
Finest Ontario Mild, per lb.	.30
Finest Ontario Matured, per lb.	.40
Edam Dutch Cheese, per lb.	.40
Gouda Cheese, per lb.	.45
Gorgonzola, per lb.	.60
Swiss Gruyere, in portions, box	.55
Swiss Gruyere, box	.55
English Stilton, jar	.90
English Stilton, lb.	.85
Canadian Stilton, lb.	.42
Imported Roquefort, per lb.	.69
Eagle Brand Camembert, box	.65
Circle Brand Breakfast Cheese, two packages	.75
Kraft, lb.	.40
Golden Loaf	.40
Fish	
Bloaters, 2 lbs.	.25
Cod Fillets, per lb.	.25
Fresh Halibut, per lb.	.35
Soles, lb.	.15
Black Cod, fresh, per lb.	.15
Skate, per lb.	.12½
Cod, per lb.	.15
Kippers, per lb.	.15
Finnan Haddies, per lb.	.20
Smoked Black Cod, per lb.	.25
Whiting	.15
Red Spring Salmon, per lb.	.25
White Spring Salmon, per lb.	.12½
Smoked Salmon, per lb.	.40
Fresh Hake, per lb.	.10
Smoked Hake, per lb.	.15
Shell Fish	
Crabs	.15, .20 to .25
Shrimps, per lb.	.35
Esquimalt Oysters, per dozen	.65
Olympia Oysters, per pint	.90
Fresh Meats	
Pork—	
Trimmed loins, per lb.	.42
Legs, per lb.	.35
Shoulder roasts, per lb.	.32
Pork Sausages, per lb.	.37
No. 1 Beef—	
Sirloin Steak, per lb.	.35
Round Steak, per lb.	.25
Pot Roasts, per lb.	.12 and .15
Rump Roasts, per lb.	.25
Spring Lamb—	
Shoulders, per lb.	.30
Legs, per lb.	.45
Loins, full, per lb.	.42
Rabbits, local, per lb.	.28
Flour	
Flour, all standard brands, 49s	2.60
Flour, pastry, 49s	2.45

Feed

	Per ton	Per sack
Wheat, No. 1	$54.00	$3.00
Wheat, No. 2	54.00	2.80
Scratch	52.00	2.70
Whole Barley	40.00	2.10
Whole Corn	50.00	2.60
Cracked Corn	52.00	2.70
Feed Cornmeal	52.00	2.70
Whole Oats	43.00	2.30
Shorts	37.00	1.95
Bran	35.00	1.85
Grd. Oats	44.00	2.30
Cr. Oats	44.00	2.30

Wholesale Market

Revised September 14

Meats	
No. 1 Steer Beef	.13
Cow Beef	.11½
Veal	.16 to .18
Lamb	.30
Mutton	.22
Hogs	.22
Poultry	
Fowls	.24 and .27
Chicken	.32 and .37
Eggs	
Fresh extras, case lots, dozen	.48
Fresh firsts, case lots, dozen	.46
Fresh pullets, case lots, dozen	.44
Butter	
Best cartons	.39
No. 1 grade	.36
Solids, creamery	.37
Cheese	
Ontario solids, lb.	.22½
Ontario solids, Sept.	.26½
Ontario twins, lb.	.24⅝
Ontario triplets, lb.	.25
Ontario Striltons, lb.	.29
Alberta solids, lb.	.21
Alberta twins, lb.	.21¼
Alberta triplets, lb.	.21¼
Alberta Striltons, lb.	.26
Kraft, lb.	.36
Golden Loaf	.33
Lard	
Tierces	.20¼
Other sizes	.21¾ to .23
Compound tierces, lb.	.17
Other compounds	.18 to .19¾
Hams and Bacon	
Hams	.39 to .41
Bacon	.44 to .51
Vegetables	
Beets, sack	2.25
Cabbage, lb.	.04½ to .05
Celery, per dozen	1.10
Onions, imported, per sack	2.00 to 2.25
Potatoes, per sack	1.25 to 1.50
Carrots, per sack	1.75
Turnips, per sack	2.00
Parsnips, per sack	[illegible]
Tomatoes—	
Hothouse, crate	1.00
Field, crate	.75
Fruits	
Apples—	
Calif. Gravensteins	3.00 to 3.25
Local	1.25 to 1.75
Local Apples	1.00 to 1.75
Washington	2.40
Pears—	
Yakima Bartletts	2.50
Bananas, crated	.10
Bananas, uncrated	.09
Cantaloupes, crates	2.25
Honeydews, per crate	3.00
Casabas, per lb.	.05 and .06
Watermelons, per lb.	.03¼
Persian Melons	1.75
Grapes, seedless, lugs	2.10 and 2.25
Grapes, Malagas	2.00
Grapes, Tokays	2.60
Peaches, preserving	1.30 and 1.40
Plums, per crate	75c to 1.25
Grapefruit, Calif.	6.00 to 7.00
Grapefruit, Florida	11.75
Lemons	5.40 to 6.40
Oranges, Valencias	4.75 to 5.25

VICTORY BONDS

VICTORIA PRICES

	Buy Per $100	Sell Per $100
Victory Loan, 5½%		
1927 1st June and Dec.	100.20	101.20
1933 1st May and Nov.	103.80	104.80
1937 1st June and Dec.	106.80	107.80
War Loan, 5%		
1931 1st April and Oct.	100.35	101.35
1937 1st March and Sept.	103.00	104.00
Victory Loan, 5½%		
1927 1st May and Nov.	100.05	101.05
1932 1st May and Nov.	102.00	103.00
1934 1st May and Nov.	102.80	103.80
Dominion Loan		
1928 15th April and Oct.	99.75	100.75
1943 15th April and Oct.	100.50	101.50
1940 1st March and Sept.	95.75	96.75
1944 15th April and Oct.	95.80	96.80
1934 1st Feb. & Aug. CNR 5%		102.75

Add accrued interest to date: 1927, 1937, 108 days, 1.582 per $100; 1927, 1932, 1933, 1934, 136 days, 2.049 per $100; 1928, 1943, 153 days, 2.082 per $100; 1944, 152 days, 1.874 per $100.

SALES AT VANCOUVER

Vancouver, Sept. 14.—Sales this morning on the Vancouver Stock Exchange: 500 Gladstone 33 1-2; 250 Silversmith at 50; 500 Dunwell at 153, 300 at 155; 25 Premier at 227; 500 National Silver GS at 20.

Monday afternoon sales—3,000 National Silver at .20; 200 Premier at 2.23, 300 at 2.25, 200 at 2.26; 400 Dunwell at 1.50, 200 at 1.51, 400 at 1.53; 1,000 Ruth Hope at .26; 2,000 Independence at .06 1-4; 1,000 Gladstone at .33 1-2.

VANCOUVER GRAIN

Vancouver, Sept. 14. — Closing wheat quotations: Spot—No. 1 Nor., 143 1-8; No. 2 Nor., 139 1-8; No. 3 Nor., 134 1-8; No. 4 wheat, 128 1-8; No. 5 wheat, 119 1-8; No. 6 wheat, 102 1-8; feed, 87 1-8. Prompt shipment—No. 1 Nor., 142 1-8; No. 2 Nor., 137 1-8; No. 3 Nor., 132 1-8; No. 4 wheat, 125 1-8; No. 5 wheat, 117 1-8; No. 6 wheat, 107 1-8; feed, 87 1-8; screenings, $7 per ton.

Slocan King Mines To be Opened by Spokane Capital

Spokane capital in the White interests, operators of the Silversmith Mine, has decided to carry on active mining operations on the Solcan King property adjoining the Silversmith on Sandon Creek near the old Slocan Star workings.

The Solcan King Mines Limited has been organized with British Columbia incorporation of $500,000.

Part of the Slocan King claims, it is stated, are traversed by the rich Slocan Star-Silversmith vein. The Consolidated Mining & Smelting Company's Richmond-Eureka adjoins it on the east. The ore body of that mine was followed down and mined out to the boundary of the Slocan Star-Silversmith ground after about $1,000,000 had been produced.

MAYNARD & SONS

AUCTIONEERS

Owing to the death of Mr. Maynard, senior member of the firm, we will not sell on Wednesday of this week. Next sale will be on Friday, full particulars of which will appear later.

MAYNARD & SONS

Auctioneers Phone 837

NEW ISSUE

$4,183,000

Brompton Pulp & Paper Co. Ltd.

First and Refunding Mortgage Sinking Fund 6% Twenty-year Bonds, Series "A." Dated Sept. 1, 1926. Due Sept. 1, 1946.

PRICE 99.75 and Interest

R. P. CLARK & CO. LTD.

Central Building, Victoria, B.C. And at Vancouver, B.C.

Members: Chicago Board of Trade, B.C. Bond Dealers' Association, Victoria Stock Exchange, Calgary Stock Exchange, Winnipeg Grain Exchange

Phones 5600, 5601, 5602

Direct Private Wires to All the Leading Eastern Exchanges

We Offer a Number of

Strong Industrial Corporation Bonds To Yield 6% and Over

BRITISH COLUMBIA BOND CORPORATION LIMITED

Investment Bankers, Established 1901

1200 Government St. Phone 348, 349

H. E. BOORMAN, Managing Director

DEAL WITH R. G. CHRISTY & CO. LTD. VICTORIA B.C.

Public Utility Bonds Offer a Very Attractive Investment at This Time

Consult Us Regarding a New Issue

R. G. CHRISTY & CO. LIMITED

Phones 375, 376 Times Building Victoria, B.C.

We wish to announce that we are now located at our new offices at

The Royal Financial Corporation Building

723 Fort Street

Our September List Is Now Ready

Royal Financial Corporation Ltd.

723 Fort Street Manager, H. W. MILLER Phone 1340

Head Office, Vancouver, B.C. Also at Edmonton, Alta.

NEW ISSUE

Brompton Pulp and Paper Co. Ltd.

First and Refunding Mortgage Sinking Fund

6% Twenty-year Bonds, Series "A," Dated September 1, 1926. Due September 1, 1946.

Price 99.75 and interest, yielding 6.02%

Gillespie, Hart & Todd Ltd.

711 Fort Street Victoria and Vancouver Phone 2140

Trail Already Passes Last Year's Totals

Trail, B.C., Sept. 14.—By the end of the first week of September, Trail Smelter receipts passed the figures of the volume for the entire year 1925. Receipts up to September 7 were 392,608 tons of ore and concentrates.

Last year's total volume was 391,606 tons. The year 1925, however, though a record year for Trail in production of metals by many millions of dollars, was not a record in tonnage, which for two or three years has been around 410,000.

Sale No. 1966

STEWART WILLIAMS & CO. AUCTIONEERS

Duly instructed by Paymaster-Lieut. J. O. Cossette, will sell by Public Auction at his residence, 706 Pine Street, Victoria West,

To-morrow, Sept. 15

At 2 o'clock, the whole of his

Household Furniture and Effects

Including Upright Dominion Grand Piano in Mahogany Case, Piano Stool, Music Cabinet, 1918 7-Passenger Studebaker Touring Car.

On view to-morrow morning.

Take No. 5 car to Pine Street. For further particulars apply to

THE AUCTIONEER

Stewart Williams

410 and 411 Sayward Building Phone 1324

NOTICE TO CREDITORS

Notice is hereby given that all creditors and other persons having any claims or demands against the estate of William Archibald Robertson, late of the City of Victoria, British Columbia, who died on June 23, 1926, are hereby required to send particulars in writing, duly verified by statutory declaration, of their claims to the undersigned, solicitors for the executors, Mr. W. A. W. V. Robertson and Mr. James Bell, on or before October 31, 1926, after which date the said executors will proceed to distribute the assets of the said estate among the parties entitled thereto, having regard only to the claims of which they shall then have had notice.

Dated this tenth day of September, 1926.

TAIT AND MARCHANT,
604 B. C. Permanent Loan Building, Victoria, B.C., solicitors for the executors.

UTILIZE TIMES WANT ADS

The VANITY CASE

by Carolyn Wells

NEA FICTION

© 1926 by G·P·PUTNAM SONS

CHAPTER XXXIII

"Sure. But I don't want to go into details. I'm never coming back, why should I? I've lost Myra, she was all I cared for. Inman was in love with her, and—well, he was in love with her money, too. But I'm not going to blab about him. He can fight his own battles. It's the Moore baby I'm looking after. Oh, no, I'm not in love with her, but I won't see harm come to the child. I'll appear against Inman rather than that. Now look here, Al, I can't wait any longer to see Sam now. You tell him I was here, and tell him what I've said.

"But, Lord man, you can't go off like that! You've—why you've knocked me galley-west, and I don't know what I ought to do—"

"You've no say in the matter. You tell Sam Anderson all I've told you, and you and he must work together to get that little girl freed of suspicion. If you don't—or can't, I'll appear in propria persona and fix things up myself."

"But—but, tell me more. How did you get out?"

"Walked out, of course. And Larry locked the door behind me."

"Who painted her face?"

"Larry, of course. And he set up that fool card, thinking he could implicate me."

"And you went off, rather than testify against the man who killed your wife! Who desecrated her dead body with that ghasty painting! And who tried to make it seem that you were her murderer! I can't swallow all that, Heath!"

"No, I suppose not." Heath spoke wearily, and brushed back the long lock that fell over his brow. "But Cunningham, it's because you can't understand a man of my temperament. My wife is dead, nothing can bring her back to me, and rather than go through the harrowing scenes of inquests, detectives, trials and interminable questioning, I'd rather get out and leave it all. You know my beliefs about immortality and all that. Or rather you know I don't believe in it. To my mind, Myra is gone and gone forever. That clay is no more my wife than any other bit of earth. I want her properly honored and decently buried, but all that will be attended to, I know. For Larry is her heir and her kinsman, and he will look after such matters properly. I shall go off by myself and begin a new life far away from here. I've no ties in Gaybrook Harbor,—on the contrary, it holds for me only horrors and sad memories. I never should have reappeared at all except that I fear for Bunny's safety. But if you and Anderson give a true report of my appearance here and state that I vow and declare that I saw Larry Inman kill my wife, I think there can be no further question of Bunny's guilt. It's too absurd to think of that child in connection with it, but Mott is stubborn, and having the idea in his head he won't easily give it up. However, if the persecution of Bunny goes on, I will come out in the open and protect her. That would mean entire exposure of Larry's guilt. Whereas, if Bunny is exonerated, perhaps Inman can get away with a not proven case. "Oh, well, do what you can." And, to Cunningham's amazement, he found himself alone!

Heath had disappeared, silently, as he had come. He merely rose suddenly, and stepping down from the porch had walked away so rapidly into the darkness of the shrubbery on the lawn, that Cunningham scarcely knew which way he went.

He rose and peered into the shadows. There was no use in pursuing Heath, he never could find him in the darkness of the night. And as to raising a hue and cry, Cunningham didn't know whether that was his duty or not.

He sat down again, dazed and worried. It all seemed like a dream. He could hardly believe that Perry Heath had really been there, and had told him such an extraordinary tale.

His brain was bemused, his usually alert faculties stunned, and the more he thought it all over the more it puzzled him.

He wished he had rushed after Heath as he went away, wished he had raised an alarm, even if he hadn't caught the man. The story was fishy,—that's what it was,—fishy. And there he had had a chance to distinguish himself by catching and holding the elusive Perry Heath, and he had let the chance slip through his fingers. He should have grabbed the man, and called for help from the servants of the Anderson household. Those servants were so well trained that they would never come unless summoned, but a cry of alarm would have brought them to his aid. He ought to have held Heath prisoner, at least until he could have proved his story, or had Larry Inman called in to disprove it!

Although, Al Cunningham was pretty well disgusted with himself, and in his brain was a half formed resolution to say nothing of the matter to Anderson.

This was a dangerous thing to do, for Heath had commanded him to repeat his version of the affair, and at heart, Cunningham was a bit of a coward.

He was afraid of Heath, who had seemed very stern and determined. On the whole, it would doubtless be better to tell Anderson the whole story. He would blame him, for not nabbing Heath, but that could not be helped now.

He was still mulling over the matter, when Anderson arrived.

"Hello," he said, "glad to see you, Cunny. Sorry to be a bit late, but I had to take a detour. And I'm hungry as a hunter. Come on in the house with me, and we'll have a bit of supper together, while we talk. Though I've little to tell and I suppose you have less. The thing is getting on my nerves. It really begins to look desperate for the little girl. I heard——"

CHAPTER XXXIV

Anderson's voice was lost as he entered the house and made for the dining-room. He had pushed Cunningham ahead of him, and soon the two were sitting down to a very appetizing chafing dish supper.

"Well I suppose you want to hear what I did," Anderson said, and paused suddenly as he saw Cunningham staring at him.

So suddenly, that he bit his lip, and rising, with a muffled exclamation of pain, he hurried from the room, but was back in a moment.

"Bit my lip," he exclaimed, tenderly patting the bruised place with his table napkin, and resuming his chair. "All right, now, nothing serious. Well, Cunny, I'm like that man who said he didn't accomplish as much as he expected and he didn't expect he would! I thought I would be easy to trace Perry Heath through his bankers. But they knew nothing about him at all. They let me see his bank account, though—I felt a mean cur to look at it!—and only a day or two before he disappeared, he had received a big check from a man named Crandall. I assumed it was payment for a picture, and I hunted down the Crandall man. That's what took the time, for he lived out in a beastly suburb. Well, I found him, and he had bought one of Perry's pictures, and it was his check. But he knew nothing of Perry. He had bought the picture through Carr and Holden,—they're Heath's dealers, you know. So, I didn't get a bit farther, and I'm disgusted with detective work—my own or anybody else's!"

"So am I!" said Cunningham, so emphatically that Anderson looked up quickly.

"Why, what's come over you?" he inquired, with interest. "I thought Sherlock was your middle name?"

"No, Fathead's my middle name! Numskull, nincompoop, dumb-bell—any of those."

To be continued

BEDTIME STORY

Uncle Wiggily and the Humbug

Copyright, 1926, by McClure Newspaper Syndicate.

(By Howard R. Garis).

One day, on his way home from the store, where he had gone to buy a dozen shoe buttons to make eyes for the rag dolls of some of his little rabbit girls, Uncle Wiggily passed through the woods. And, as he drew near to a big rock, which nestled down in a clump of ferns, moss and bushes, the bunny rabbit gentleman heard a queer noise and saw the bushes moving.

"This is a bit strange," said Mr. Longears to himself. "There is no wind to blow them and yet the bushes are moving. That means something is hiding there, waiting to jump out at me. I suppose it is the Fox, the Bob Cat or the Woozie Wolf. So, not wishing to be caught by either of these bad chaps, the bunny gentleman was going to take another path when he happened to think thus:

"Now, it might not be the Fox, the Wolf or even the Bob Cat. And I would be silly hopping away from just a noise and a rustling in the bushes. I had better make sure what it is. Then, if there is danger, I can hop away quickly enough."

Going a little closer to the big rock in the midst of the ferns, the moss and the bushes, Mr. Longears picked up a pebble and tossed it toward the moving bush.

"If the Bob Cat, the Wolf or the Fox is hiding there," thought the bunny, "that pebble may flip them on the nose and they'll run out to see who threw it. Then I can see who it is. If I ran from danger without knowing what it was, I would be laughed at."

But, when the pebble had fallen beside the big rock, none of the bad chaps came scurrying out to nibble the bunny's ears. Instead, out sailed what the rabbit gentleman thought was a butterfly. But it wasn't—it was a large buzzing bug and it flew straight for Uncle Wiggily, calling:

"Why did you throw that pebble at me?"

"I beg your pardon, my friend," said the bunny. "I only threw the pebble to find out if a Fox, a Wolf or a Bob Cat was in the bush. I did not know you were there. I hope I didn't hurt you!"

"Not at all, and I'll excuse you," said the buzzing creature. "I know who you are now. I can tell by your pink, twinkling nose. You are Uncle Wiggily."

"Correct!" laughed the bunny, rattling the dozen shoe buttons in his pocket. "But who are you?"

"I am a Humbug!" was the answer.

"A what?" exclaimed Uncle Wiggily. "Why, I thought a Humbug was something that fooled, or cheated people. Sometimes I call Baby Bunty a little humbug, because she fools me by telling me she is going to be good, but, instead, she isn't, and she plays tricks on me. Oh, she is a humbug, all right, but she isn't like you."

"No, indeed!" buzzed the bug who was zooming around in the air. "Well, I fool a bit myself, and that's why I have that name. Now to look at me you wouldn't think I was clever at arithmetic, would you?"

"Not to give you a short answer, I would not," answered the rabbit. "But you are good at figures?"

"Indeed I am," answered the Humbug. "From where I am now, zooming around in the air, I can see three bad chaps coming this way. The Fox is one, the Bob Cat is two and the Wolf is three. I can count them, one, two, three! That shows I am clever at arithmetic!"

"Three bad chaps coming!" cried Uncle Wiggily. "Oh, this is too many! I must hop away before thiy get me!" And he started to run, but up rushed the chaps hungry for ear nibbles.

"Watch me fool them!" buzzed the bug. "They think I am just a harmless insect! But I'll show them!" And, then the Humbug with his scratchy legs and his hard, horn like back, bumper first the Fox and then the Bob Cat and then the Wolf in the eyes so hard that the bad chaps cried out in surprise and trotted away howling.

"Zoopie! Zoowie! Zimmie!"

"You are a good Humbug," said Uncle Wiggily, who was thus saved from the unpleasant creatures. "I am very glad to have met you!"

"The same can be said of me," buzzed the bug politely. And, then Mr. Longears took the shoe buttons home to make eyes for the little rabbit girls' rag dolls, and all was peace and quietness. And, if the red plush sofa cushion doesn't crawl under the bed where the gold fish can't sit on it, I'll tell you next about Uncle Wiggily and the hard shoes.

It flew straight for Uncle Wiggily

SICK ABED EIGHT MONTHS

After Taking Lydia E. Pinkham's Vegetable Compound Could Do All Her Work and Gained in Weight

Melfort, Saskatchewan. — "I had inward troubles, headaches and severe pains in my back and sides. I was so sick generally that I could not sit up and I was in bed most of the time for eight months. An aunt came to visit and help me as I was unable to attend to my baby and could not do my work. She told me to try Lydia E. Pinkham's Vegetable Compound, and after taking two bottles I could get up and dress myself. I also took Lydia E. Pinkham's Blood Medicine. When I first took the medicine I only weighed seventy-eight pounds. Now I weigh twice as much. If I get out of sorts or weary and can't sleep I always take another bottle of the Vegetable Compound. I find it wonderfully good for female troubles, and have recommended it to my neighbors. I will be only too glad to answer any letters I receive asking about it."—Mrs. WILLIAM RITCHIE, Box 486, Melfort, Saskatchewan.

G

(Advt.)

Remember BOVRIL Puts Beef into You

C

OUR BOARDING HOUSE

SCHOOL DAYS

By Dwig

MOM'N POP

A Big Surprise

—By TAYLOR

BRINGING UP FATHER

—By GEORGE McMANUS

BOOTS AND HER BUDDIES

All Alone

By Martin

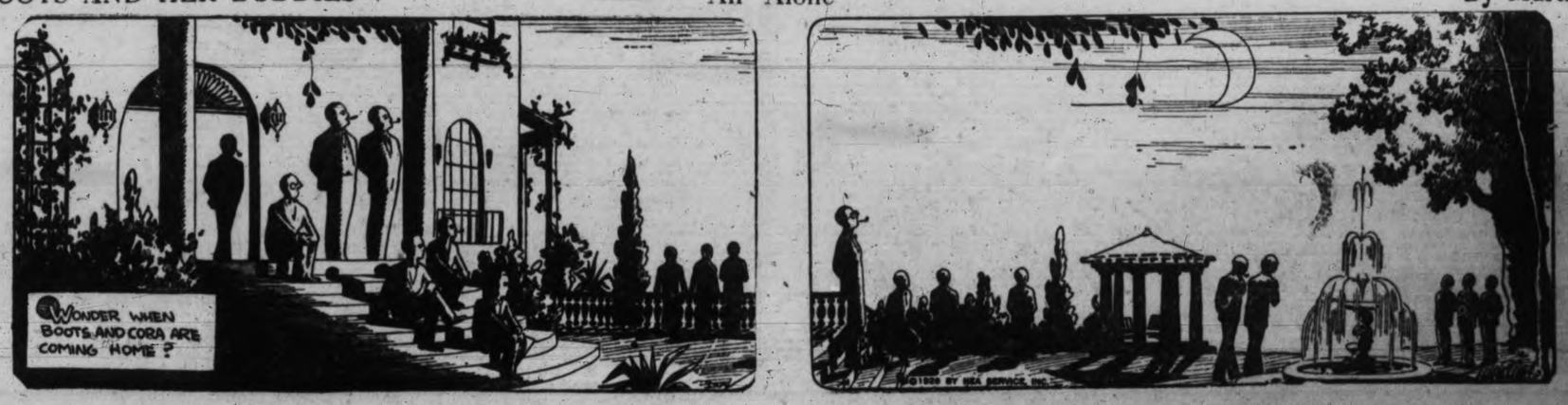

TIMES CLASSIFIED ADVTS. BRING SURE RESULTS. PHONE 1090

Victoria Daily Times
Advertising Phone No. 1090

RATES FOR CLASSIFIED ADVERTISING

Situations Vacant, Situations Wanted, To Rent, Articles for Sale, Lost or Found, etc., 1½c per word per insertion. Contract rates on application.

No advertisement for less than 25c. Minimum, 10 words.

In computing the number of words in an advertisement, estimate groups of three or less figures as one word. Dollar marks and all abbreviations count as one word.

Advertisers who so desire may have replies addressed to a box at The Times Office and forwarded to their private address. A charge of 10c is made for this service.

Birth Notices, $1.00 per insertion. Marriage, Card of Thanks and In Memoriam, $1.50 per insertion. Death and Funeral Notices, $1.50 for one insertion, $2.50 for two insertions.

BOX REPLIES AVAILABLE

Letters addressed to the following boxes are available at The Times Office on presentation of box tickets. Maximum results are obtained by advertisers who follow up replies promptly.

59, 130, 650, 1165, 1194, 1206, 5298, 6243, 6487.

Births, Marriages, Deaths

DIED

BLANCHET—Geoffrey O. Blanchet, son of the late Ludger Blanchet and Mrs. Blanchet of Ottawa, Ont., in his 40th year. Drowned at Sidney, B.C., on Wednesday, Sept. 8.
(Vancouver and Toronto papers please copy.)

CARD OF THANKS

Mrs. Thomas Hunter wishes to express her heartfelt thanks for the great kindness shown to her late husband and to herself during his long illness, and for sympathy expressed at the time of her sad bereavement, also for the many beautiful floral tributes.

IN MEMORIAM

RANNS—In memory of a loving husband and father, John Charles Ranns, who passed away on Sept. 14, 1925.
Gone, but not forgotten.

FUNERAL DIRECTORS

SANDS FUNERAL CO
1612 Quadra Street
Office Phone 2306 Res. 6035

B.C. FUNERAL CO. LTD.
(Hayward's). Est. 1867
734 Broughton Street
Calls Attended to at All Hours
Moderate Charges. Lady Attendant.
Embalming for Shipment a Specialty.
Phones 2235, 2236, 2237, 1773R.

McCALL BROS.
(Late of Calgary, Alberta)
We render a sympathetic service midst floral surroundings
Office and Chapel, Corner Johnson and Vancouver Streets. Phone 382.

THOMSON'S FUNERAL HOME
1625 Quadra Street
Phone 498 Night and Day

S. J. CURRY & SON
Funeral Directors. Licensed Embalmers
980 Quadra St. Phone 240

MONUMENTAL WORKS

STEWART'S MONUMENTAL WORKS LIMITED. Office and yard, corner May and Alberta Streets, near Cemetery. Phone 4617.

COMING EVENTS

DIGGONISM—"Love makes the world go round, when it ought to be asleep." Diggon's, printers, stationers and engravers, 1210 Government Street. Invitations, announcements, cake cards and boxes for the Fall wedding. 8

AFTERNOON Court Whist, Wednesday, 2.45, 1230 Government Street. Good prizes. 7212-1-61

DANCE—All One Family Dance Club, Saturday night, 8.30 to 11.30. A.O.F. Hall. Invitations only.

LET Martin fix it. Turn in your old watch and old gold on a new watch. F. E. Martin, 608 Fort Street. tf

MARSH'S Stage, for Duncan and way points on Island Highway, leaves the Dominion Hotel every evening at 6. 1247-26-62

MILITARY five hundred to-night, 8.30, 1230 Government Street. Extra good prizes. 7212-1-61

ORCHESTRA at Hamsterley Lakeside. Dancing 9-12 every Saturday. tf

PRIDE of the Island S.O.E. dances, first and third Wednesdays, at the K. of P. Hall. Invitation cards can be had from members and at the hall. First dance Wednesday next, Sept. 15, 1926. Ladies 25c, gents 50c. S.O.E. five-piece orchestra. 7174-3-61

QUEEN of the Island Lodge No. 209 L.O.B.A. will meet at 2.30 Wednesday afternoon, instead of Thursday evening. Mrs. W. Hoey, secretary. 7210-1-61

THE Lake Hill Women's Institute will hold a military five hundred tournament Monday, September 20, at 8.30 p.m. in the Community Hall, Quadra Street and Lodge Avenue. There will be good prizes and refreshments. Admission 25 cents. Everybody welcome. 7194-4-64

WHIST Drive, K. of C. Hall, Government Street, Tuesday, Sept. 14, at 8.30. Good prizes. 7155-3-61

HELP WANTED—MALE

IF you want a carpenter phone Sec. of Local Union, 817. tf

AUDITORS—Applications will be received by the undersigned for two auditors for the Treasury Department, one for Vancouver and one for Victoria, salary at the rate of $2,000.00 and $2,200.00 per annum. Applicants must be first-class auditors and have commercial and auditing experience, must be British subjects and resident in Canada for at least one year, and not over forty years of age. Applications to be made by letter, giving full particulars as to qualifications and experience. A. H. Cox, Civil Service Commissioner, Victoria, B.C. 7211-1-61

MAKE MONEY AT HOME—Men and women can earn $1 to $2 an hour in spare time writing showcards. No canvassing or soliciting. We instruct you and supply you with work. Write to-day. The Menhenitt Company Limited, 25 Dominion Building, Toronto. tf

REPRESENTATIVES wanted to sell Diggon's personal Christmas greeting cards. Apply Diggon's, 1210 Government Street. 7114-6-61

WANTED—A good strong youth with bicycle, for poultry farm, live in. Apply 472 Dallas Rd.

HELP WANTED—MALE (Continued)

WINTERBURN'S School for Engineers—marine, stationary, int-combustion. 221 Central Building, Victoria. tf

HELP WANTED—FEMALE

CIVIL Service examinations (stenographers). Special evening classes at Sprott-Shaw School. Enrol now. Phone 28 for particulars.

RELIABLE girl, for light housework, sleep in preferred; good home. Phone 7131L. 1627-2-61

WANTED—Good general servant, must be well recommended, two in family; good cook essential; age not over 30. Apply 1116 Fort Street. Phone 4300. 7112-4-62

SITUATIONS WANTED—MALE

CARPENTER work of any description done by responsible man. C. McMillan, Scott Street. 955 X after 6 p.m. 6810-tf

POSITION wanted by young man with High School training. Apply Box 100, Times. tf

YOUTH, 18, mechanically inclined, would like position in machine shop or garage; two years' experience in light machine and instrument shop; Technical School training; excellent references. Phone 5291R. 1591-2-63

SITUATIONS VACANT

A BID $5 private Christmas greeting card sample book free; men and women already making five dollars up daily, in spare time; experience or capital unnecessary. Garretson Company, Brantford, Ontario. forn-1-75

AGENTS

EARN some extra money between now and Christmas. $10 to $20 easily made weekly in spare time, taking orders for "Imperial Art" Personal Christmas Cards. Everyone a customer. Take orders now, delivery later. Liberal commission. Send for free sample book. British Canadian, 51 Wellington West, Toronto. 6963-1-67

EDUCATIONAL

ART LESSONS, land and seascape painting in oil and water color. R. F. Leslie, studio, 418 Central Bldg. Phone 4473X. 7140-26-83

BUSINESS, Secretarial Training, including Shorthand (taught in three months), Bookkeeping, Office Routine, etc. Pupils have obtained positions in four months. Classes every week day and evening. Enlargement of premises. New Era School, Hibben-Bone Building. 1626-2-61

LANGDALE P.N.E.U. School, 1137 Rockland Ave., Tel. 5026. Courtesy, cheerfulness, enthusiasm, a desire for knowledge; exquisite neatness and a spirit of fair play are some of the outstanding features noticeable in the pupils of Langdale. 6797-26-65

NEW ERA Business School, Hibben-Bone Block; record successes. Phone 2892. 1450-26-71

ROCKLANDS ACADEMY—Fall terms begins Sept. 7. Phone 28 or 804 for prospectus.

SPROTT-SHAW SCHOOL—Pupils now enrolling. Phone 28 for prospectus.

SEFTON College, Victoria (St. Charles Street and Rockland Avenue)—Boarding and Day School for Girls. Kindergarten to Matriculation. Apply Headmistress: Miss E. F. Roberts, L.L.A. 6993-12-61

SHORTHAND School, 1011 Gov't. Commercial subjects. Successful graduates our recommendation. Tel. 374. E. A. MacMillan. 60

DANCING

VICTORIA Studio of Dancing. Stocker Building. Miss Farrington. Phone 8110, after 2 p.m. tf

MUSIC

DOMINION Academy Music, Cook and Fort. Madam Webb, M.I.S.M. (on British Government Register of Musicians). Piano, singing, violin, harmony, theory. 1,567 examination successes. 8 licentiates (L.A.B.). Highest in city. Monthly recitals. Phone 1921. 6959-26-74

GLADYS SHRAPNEL—Violin, piano (Brussels Conservatoire). 1578 Clive Drive, Oak Bay Avenue. 1490-26-74

MISS M. ROBERTS, teacher of piano, organ and theory of music, has resumed teaching. 2638 Blackwood Ave. 7092-26-83

MRS. RUBY MOORE, tuition piano and violin, 3249 Quadra Street. Violin, Sefton College. 7005-26-76

MRS. LEGGE-WILLIS, piano, elocution; gold medallist, London, England. Phone 3617L. 1437-26-88

UKULELE, MANDOLIN, ORGAN AND PIANO taught. $2 per month. Box 7053, Times. 7053-26-73

PIANO

CHRIS WADE, piano and theory. Elementary and advanced pupils. Phone 5718L. 7002-26-75

MISS MOORE, L.A.B., teacher of piano, Meyer's method. Toronto Conservatory, very interesting to young children; produces great rapidity both in playing and knowledge of music. 1742 Fort Street. Phone 7995L. 7158-26-86

BICYCLES AND MOTORCYCLES

BOYS' second-hand bicycles from $12.50. Victory Cycle Works, 581 Johnson Street, 4 doors below Government Street. tf

NO DELAY—Your repair job gets prompt attention. Let Ruffle fix it. 1305 Blanshard Street, opp. Library. tf

FOR SALE—MISCELLANEOUS

A WONDERFUL display of fish in season. We specialize in preparing fish for invalids. Askey Fish Market, 624 Yates Street. Phone 3619.

A BARGAIN — Modern Encyclopaedia, ten volumes, late edition, as good as new; cost $44; price for cash $25. Would make a splendid gift for your boy or girl, or for your home. Call at 24 Winch Bldg. City. tf

BLACK soil, $4 per load, clay for filling; also radio poles. Phone 2334. tf

BEVELED hall mirror, polished oak frame, brass hooks, never been used. Phone 1746. 6-66

FOR SALE—High-grade English ejector shotgun, also non-ejector gun and Savage .303 rifle, new, $35. Apply Military Quarters, Signal Hill, 1448 Esquimalt Road. 7153-3-61

FOR SALE—Or exchange for anything useful, electric washing machine (Eden) and wringer, like new. Phone 8015. 7195-6-65

FOR SALE—Gregg Shorthand; Gregg Speed Studies and a number of Business Course books including bookkeeping; cheap. Phone 2487Y after 6 p.m. x tf

FOR SALE—English baby carriage, in good condition. Phone 5951L. 000-3-63

FOUR USED RANGE BARGAINS at B.C. Hardware, 718 Fort Street. 18

GENTLEMEN'S discarded clothing bought. Best prices paid. We call. Shaw & Co., 735 Fort St. Phone 401.

IF YOU DO NOT SEE what you are looking for advertised here, why not advertise your wants? Someone amongst the thousands of readers will most likely have just what you are looking for and be glad to sell at a reasonable price. tf

JERSEY MILK, delivered daily; also soil and manure. H. Vye 1946 King's Road. Phone 168. 6821-26-66

KERSHAW'S loganberry juice, 100 per cent. pure. tf

MALLEABLE AND STEEL RANGES, $2 per week. Phone 4639. 715 Pandora Street. 18

MEDIUM sized iron heater, good looking and in splendid condition, suitable for hallway, bedroom or den; reasonable. Phone 1746. 000-6-66

McCLARY gas stove, good as new, cheap for cash. Box 1633, Times. 1633-2-62

RELIABLE mailing lists of Victoria and Vancouver Island homes, business men, auto owners, etc.; also complete lists of professional men, retailers, wholesalers and manufacturers throughout Canada. Postage refunded on undelivered mail matter. Newton Advertising Agency (established 1907). Suite 24, Winch Bldg. Phone 1915. dtf-18

SINGER hand sewing machine (used), snap. 718 Yates. tf

SEE our bargains in good, clean carpets and rugs, all sizes and prices. Cafeteria Co., 749 Fort Street. Phone 1455. tf

WHEN your boiler or coil leaks, phone 2163 or 1628. Carter's Stove Store, 822 Fort Street. tf

4 FT. slab wood, $2.00 a cord delivered. Phone 7553X. 7048-3-63

24 GOOD used sewing machines, including White and Singer. 718 Yates. tf

MISCELLANEOUS

BOOKBINDING and paper-ruling. Sweeney, McConnell Limited, 1013 Langley Street. Phone 120. Printers. tf

CALL and see our stock of schoolbags, raincoats and hats, all sizes. F. Jeune & Bro. Limited. tf

SAWS, tools, knives, scissors put in shape. Phone W. Emery, 1867 Gladstone Avenue. tf

Established 1908

"Advertising is to business as steam is to machinery."

ADVERTISING THROUGH THE PRESS AND THROUGH THE MAILS

—is what our business consists of. Very low rates quoted for writing and displaying your newspaper ads. We place ads in any part of the world. Circular letters from $2 to $3 per 100, including paper; following hundreds from 35c to 50c. Reliable mailing lists. We can quote you flat rates for complete work; supplying names and addresses, addressing, and stationery, postage and mailing. Your newspaper advertising can be made more productive if placed in our hands. Phone 1915 for appointment.

NEWTON ADVERTISING AGENCY
Advertisement Writers and Advertising Contractors
Multigraph and Mimeograph Circular Letters and Postcards. Addressing, Mailing. Rates Quoted on Local, Dominion and Foreign Publications
Suite 25, Winch Bldg. Phone 1915

TIMBER

RYAN, McINTOSH, HIBBERSON, BLAIR TIMBER COMPANY LIMITED — Timber cruisers, valuators and consulting engineers. Timber for sale in large and small tracts—Crown grant or license—in any part of the Province. 702 Belmont House, Victoria. 48

THE GUMPS—BLUE MONDAY THE 13TH

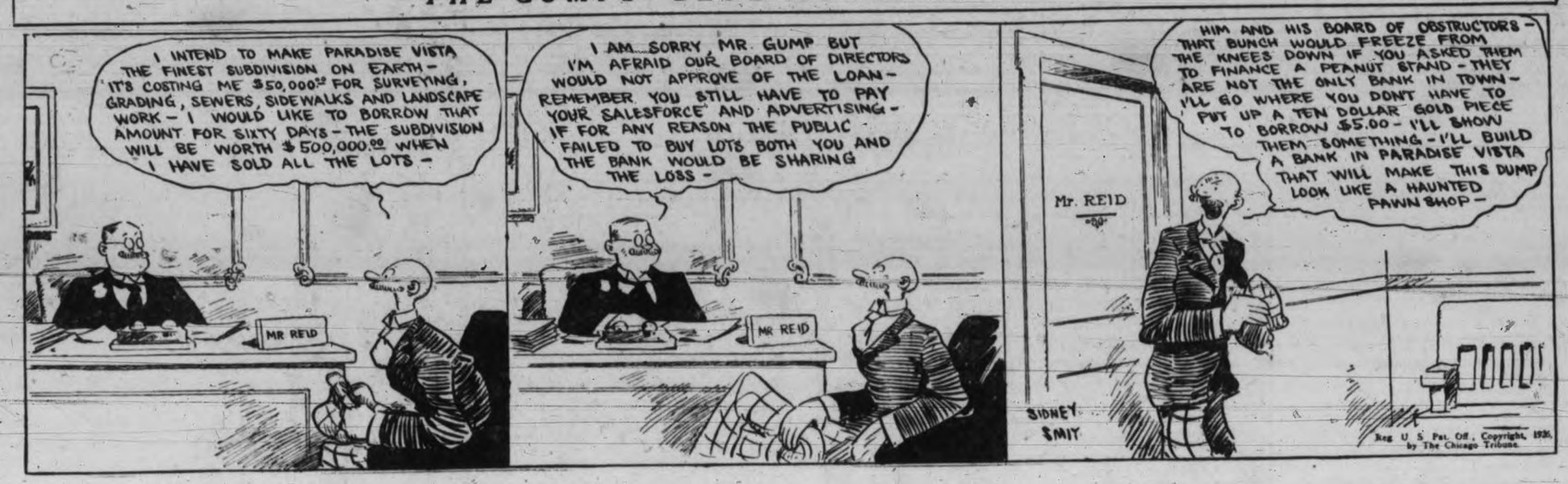

AUTOMOBILES

PRICES WERE NEVER LOWER
TERMS WERE NEVER BETTER
FEATURING
5 GOOD USED STUDEBAKERS

STUDEBAKER Special Touring, late model; tires nearly new, refinished in standard colors, looks and runs like a new car. Wonderful value at $475
STUDEBAKER Touring, late model Special; in good mechanical condition and with excellent tires, but has not been refinished. A snap $495
STUDEBAKER Sport Club Roadster, refinished in a smart two-tone. It is a give-away at $595
STUDEBAKER Special Sedan. It's a beauty $945

A. W. CARTER
Corner Gordon and Courtney
One Block from Post Office

BARGAINS IN USED FORDS

1918 FORD Touring car ..... $ 75
1922 FORD Touring 265
1922 FORD Coupe 350
1924 Four-door Sedan with Ruckstell axle 585

All the above cars in first-class mechanical order.

We have in stock a good trailer, and is a snap at ..... $ 25

DINSMORE BROS.
845 Yates Street Phone 144

AN EXCEPTIONAL BARGAIN in a late model Sedan. Owner leaving city will sell his 1924 Durant 4-door Special Sedan, with every equipment, only run 9,000 miles, at a sacrifice price of $900
Car may be seen and demonstrated at
JAMESON MOTORS LIMITED
740 Broughton Street Phone 2246

LOOK THESE OVER

1924 FORD Touring, in new condition; windshield cleaner, foot accelerator, shock absorbers, speedometer and numerous accessories. A genuine $395 good buy. .....
1925 STAR Sport Touring, absolutely as good as new; balloon tires and every accessory possible. We can absolutely recommend this car at $695
McLAUGHLIN 7-passenger, in A1 order. This is an excellent buy at $650
McLAUGHLIN 4; one of these popular economical, small cars at $295
WILLIS KNIGHT, 1919 model, in the best of condition. This car is a genuine bargain at $375
MCRAE, MELDRAM MOTORS
Phone 1693 933 Yates St.
Oakland and Pontiac

AUTOMOBILES (Continued)

TO-DAY'S BARGAINS

$250—OVERLAND Light Four Touring, in extra nice condition. This is a nice running and economical little car and a snap. Easy terms can be arranged.

$350—FORD Coupe, in splendid shape. This one has good tires, bumper, mirror, stoplight, vase, shock absorbers, etc. Easy terms can be arranged.

We Have Many Others
MASTERS MOTOR CO. LIMITED
915 Yates St., Cor. of Quadra. Phone 372

JAMESON MOTORS LIMITED
RED TAG
GUARANTEED USED CARS ARE BETTER

BECAUSE you get every protection that you have in a new car. Every Red Tag car is thoroughly overhauled by our mechanical department and is certified before it is sold, as well as 5,000 MILES guarantee on tires within one year. 12 months on battery. Our values are better than elsewhere. Every car listed has been greatly reduced.

STUDEBAKER Special Six Touring (Red Tag), refinished like new, fully equipped, and new tires $1095
McLAUGHLIN Master Six (Red Tag) late model Touring, fully equipped, only run 9,000 miles by one owner in city. Best buy in city $745
DURANT Sedan Special, with every equipment, in first-class condition. Best closed car buy in city for $895
JAMESON MOTORS LIMITED
740 Broughton Street Phone 2246

CADILLAC 5, model 59, Winter top, glass sides, seven-passenger, in first-class condition, new tires $1,250
STUDEBAKER Special Six, new paint, overhauled $650
HUDSON Super Six Coach, 5 new balloon tires, shock absorbers, overhauled $800
No Finance Fees Charged
Terms and Trades
PARTS PARTS
For Cadillac 8, Buick, Hudson Super, Dodge, Reo Speed Wagon, Big 6 Studebaker, Nash, Dort, Hupp, Maxwell, Overland, B.G. Chev., and a thousand others.
PACIFIC AUTO WRECKING CO.
941 View Street Phone 2326
ASK FOR MR. JUNKIE

Late model FORD Coupe, paint and condition equal to new. Equipped with cowl ventilator, motometer, spot light, etc. Priced at $550
1923 DODGE Coupe, repainted and completely overhauled. Many thousands of miles of Dodge Brothers' dependable service in this car at $800
A. E. HUMPHRIES MOTORS LIMITED
Phone 479 925 Yates Street

AUTOMOBILES (Continued)

B.C. MOTOR EXCHANGE LIMITED
1052 Fort Street

IF someone else hinted that you probably were too poor to own an automobile, you'd resent it hotly. Why do you take that view of it yourself? Under the B.C. Motor Exchange improved system of buying slightly used picked cars for cash, then reconditioning and selling them guaranteed, on painless terms, we have made it practicable and possible for everyone to own their own car.

AUTO BARGAINS

CADILLAC Sedan, in perfect shape. $390.
CADILLAC Phaeton, 57 model, like new. Owner must sell. Cost $5,000; our price $1,800.
$150 CASH and $20 per month buys 1924 Ford Touring. Practically a new car.
$300 CASH and $55 per month buys a nearly new Nash 4-passenger Coupe.
$25 CASH and $10 per month buys a Ford Touring in real good shape.
$175 CASH and $32.50 per month buys a Durant Special 4-cylinder Touring in perfect shape.
$150 CASH and $28 per month buys a late model Dodge Sedan, a car you will be proud to own.
$35 CASH and $15 per month buys a Chevrolet 490 with self-starter, demountable rims, oneman top, etc. Total price $45.
$150 CASH and $30 per month takes a Ford Coupe with a new car guarantee.

After many requests from our friends, we have decided to open up our repair shop, consisting of engine reboring, welding, painting, top and trimming, body building, electrical work, with specialists in each department.

If you want to sell your car see our official appraiser. Auto contracts refinanced. We repair loose wheels while you wait. Parts: Wheels, axles, tires, gears, tops, batteries, radiators, lights, for all makes of cars.

Terms Trades
B.C. MOTOR EXCHANGE LIMITED
1052 Fort Street Phone 443

WONDERFUL VALUES IN CLOSED CARS

TUDOR SEDAN, motor, transmission and rear end overhauled, finished in moleskin color, with good tires and battery $310
1923 TUDOR SEDAN, guaranteed in good mechanical condition, guaranteed for three months, new paint, shock absorbers. A real snap for $360
Late Model TUDOR SEDAN, equipped with balloon tires, new paint, mechanically guaranteed for three months $500
1925 TUDOR SEDAN, in use only ten months, with full balloon equipment, now $585
FORDOR SEDAN, carrying a new car guarantee, finished in grey colors, five tires $595
COUPE, in beautiful condition, with new paint $375
1924 COUPE Special $385
1925 COUPE, equipped with full balloon tires and carrying a new car guarantee. Sale price $530

TERMS AND TRADE ACCEPTED

455 Victorians have purchased used cars from us this year

PURCHASER'S GUARANTEE: 30 Days against Defects, 10 Days' Free Service. All our cars are reconditioned, passed through and inspected by our shop and our Electrical Dept. Purchasers have the option of applying their deposit on any other new or used car within 10 days of purchase, if not satisfied.

The House With a Definite Policy
NATIONAL MOTOR CO. LIMITED
Authorized Ford Dealers
531 Yates St. Phone 4908 Victoria, B.C.

USED CARS OF MERIT

NASH Touring, 1921, 7-passenger $885
WILLYS-KNIGHT, 1925, Model 66, Touring $2750
DURANT, 1922, 5-passenger Touring $885
WILLYS-KNIGHT, 1924, 7-passenger Touring $1085
CHRYSLER Roadster, 1926 ..... $1650
OVERLAND, 1924, 91 Touring $435

Others at prices varying from $100 up

Liberal Terms Arranged and Plimley's Guarantee With Every Car

THOMAS PLIMLEY LIMITED
Broughton St. Phone 697 Victoria, B.C.

1926 CHEVROLET 4-door sedan, like new
1926 OVERLAND, 4-door sedan.
NASH-SIX Roadster, in beautiful condition.
EVE BROS.
Fort Street at Quadra

ADDRESSING and mailing circulars to car owners. We have names and addresses of Victoria and Vancouver Island auto owners. Newton Advertising Agency, Suite 24, Winch Bldg. Phone 1915 dtf-18

FOR SALE—Good 1921 Chev. parts, rachets, wheels, rear end, etc. Phone 2127R. 1618-3-61

FOR SALE—1919 Ford, $110. Can be seen at 215 Robertson Street after 5 p.m.

AUTOMOBILES (Continued)

FOR SALE—1924 two-door sedan, A1 condition. Will take Ford touring in exchange or light delivery. Phone 270. Louis Nelson Garage. tf

FORD Touring, perfect running condition, tires good; absolute snap, $100. Phone 4365L. 1651-3-62

FORD Truck (covered) oak body, balloon tires on rear, self-starter; must be sold, leaving town. A sacrifice, $175. Phone 4495. 1611-3-61

I WANT cars and trucks for wrecking. Best prices paid. Also parts for sale. W. Frank Cameron Co., 949 View Street. Phone 1585.

IF YOU DO NOT SEE what you are looking for advertised here, why not advertise your wants? Someone amongst the thousands of readers will most likely have just what you are looking for and be glad to sell at a reasonable price. tf

OVERLAND 85, the real thing, only $175; snap. Phone Keating 29. 1582-6-62

$425—CHEVROLET Touring, excellent condition, real bargain. Phone 7486R. 1630-2-61

1925 Studebaker Big 6 Touring, duplex top; will sell this car at a bargain; good terms offered to a reliable party. Write Box No. 6807. 6807-tf

LOST

LOST—A chocolate box containing fancy work, between Chalet, Deep Cove, and Victoria via Patricia Bay, on Sunday evening. Finder please notify Box 1200, Times. Reward. xxx-3-63

LOST—Silver watch with strap, between Cook Street and St. John's Church. P.O. Box 64. 7218-3-63

LOST—Black and white woolly-haired dog, no collar, from 924 Ellery Street, Esquimalt, last week. Kindly phone Harper, 248 or 7292X2. 1628-2-61

LOST—McLaughlin hub cap and radiator cap and one Hudson hub cap. Reward for return of any one or more. B.C. Motor Exchange Limited, 1052 Fort Street. 7-93-6-65

LOST—Gold Brooch, with pearls in shape of three wings; phone 561. Reward. 7153-3-61

POULTRY AND LIVESTOCK

FOR SALE—Pedigreed wire haired terriers. Apply 4 Menzies Street, Phone 1395L. 1573-6-61

ONE doz. Wyandotte pullets, $1.50 each. 1989 Ernest Ave., No. 10 car. 1637-2-62

DOGS AND CATS

PEDIGREE English setter for sale cheap. 1121 Hillside. 7216-2-62

BUSINESS CHANCES

GARAGE BUSINESS, in heart of the city. Exceptional opportunity. Good lease with living quarters. A moneymaker. Price about $2,000, according to stock.

RESTAURANT, best stand in town. Books open. Steady high-class business. Will stand every investigation.

WANTED, for client, small apartment house of about eight suites in good locality.
ALFRED CARMICHAEL & CO. LIMITED
Fort at Broad Phone 4500

MONEY TO LOAN

MORTGAGES
Improved Security Required
SWINERTON & MUSGRAVE LIMITED
640 Fort Street

EXCHANGE

EXCHANGE—Six-room bungalow, value $5,500, on large lot, for smaller house. Phone 944. 1550-6-62

PERSONAL

KERSHAW'S loganberry juice, 100 per cent. pure. tf

LET me help you help yourself. Bring me your problems. Psycho-analyst, psychologist, phrenologist and director. For appointments phone 2674. 7095-26-81

WANTED—MISCELLANEOUS

HIGHEST cash prices paid for old gold, silver, antique jewelry, silverware, diamonds, etc. J. Rose, 1013 Government Street. tf

IF YOU DO NOT SEE what you are looking for advertised here, why not advertise your wants? Someone amongst the thousands of readers will most likely have just what you are looking for and be glad to sell at a reasonable price. tf

WANTED TO BUY—Brooks' Steam Car common shares. Box 7206, Times. 7206-3-63

WANTED—Twin baby buggy. Phone 3279L. 7215-1-61

WANTED—For cash, a modern second-hand sewing machine (cabinet case preferred). Phone 897Y. 1601-5-62

BOATS

CYLINDER grinding, motorboat and motorcar repairs, marine work, etc. Armstrong Bros., 734 Kingston Street.

ROOM AND BOARD

DUNEDIN ROOMS, 749 Fort Street. Bedrooms, housekeeping suites. Phone 4470. tf

UNFURNISHED HOUSES

FOR RENT—Modern 6-room house at 155 Hollywood Crescent; built in fixtures and open fireplace; good garden. Rent $30.00 per month. Apply at 155 Hollywood Crescent or Phone 2487Y after 6 p.m. x tf

MODERN six-room house, 1754 Lee Ave. Key at 1752 Lee. Phone 7411R1. 7051-tf

TO RENT—6-room house, newly renovated, Hillside Ave. Phone 2487Y after 6 p.m. x-tf

FURNISHED HOUSES

COTTAGE, full furnished, at Cordova Bay for September. Box 6921, Times. 4951-tf

4 ROOMS, furnished, hot and cold water, $18. Apply between 7 and 8 p.m. Phone 1188. 1638-6-66

FURNISHED ROOMS

AT View Street, two front bedrooms, furnished, overlooking garden; rent moderate. Apply 1137 Quadra. 7164-3-61

DELHI HOTEL ROOMS—Housekeeping and bedrooms. 619 Yates Street.

TO RENT—Furnished rooms, near Park and beach, housekeeping privileges. Phone 2487Y after 6 p.m. x-tf

TANJOR LODGE, 940 Fairfield Road. Phone 5088X. Furnished rooms, transient and permanent. tf

FURNISHED SUITES

BELLEVUE COURT, Oak Bay—Victoria's best residential apartments; near beach, car line and golf links; large two-room furnished suites with bath and electric kitchenettes; steam heat; unequaled for permanent or temporary residence; new management; improved service; $50 to $60. Phone 2754. tf

COMPLETELY furnished suite. Danes Court, 1176 Yates Street. tf

FIELD APARTMENTS—Furnished suites to rent by the week or month. Garage. Phone 1858O. tf

HUMBOLDT APARTMENTS—Two and three-room suites to rent. Phone 1629O. 2330-tf

HOLIDAY RESORTS

AWAY FROM EVERYBODY—The only real holiday. Bay, tent, two cots, kitchen, stove, etc., good water. Island Princess three times weekly; all for six dollars a week. Box 952, Times. 952-8-125

SOOKE HARBOR Auto Camp and General Summer Camp, at the foot of Whiffen Spit, in virgin forest on the open sea and harbor; expansive beach; unrivalled scenery. Modern conveniences, shower baths, cabins and tents. Sooke Industrial Development Co., Sooke, V.I. t.f.

WANTED TO RENT

BUNGALOW wanted in Oak Bay district for rent on lease by reliable tenants. Apply Box 7009, Times. 7009-tf

WANTED TO BUY—HOUSES

WANTED—To purchase in Oak Bay, semi-bungalow with at least three bedrooms; price about $4,500 or $5,000. Apply, giving full particulars, to Box 4000 Times Office.

HOUSES FOR SALE

FOR SALE—Modern home in James Bay, South Turner Street, two blocks from Beacon Hill Park and one block from Dallas Road beaches. Living-room, dining-room, kitchen, pantry, bathroom, 4 bedrooms, large cement basement, furnace, gas, garage. Cash payment and balance like rent. Phone 2487Y. tf

FURNISHED house for rent or sale, three large rooms, bathroom and pantry, half cement basement, two lots all in garden, chicken house, near car line.

FOR SALE OR RENT—Oak Bay, six-room semi-bungalow, block and half from car line, modern, cement basement, furnace.
T. B. MONK & CO.
1239 Broad Street Phone 1970
1398-26-82

IF YOU DO NOT SEE what you are looking for advertised here, why not advertise your wants? Someone amongst the thousands of readers will most likely have just what you are looking for and be glad to sell at a reasonable price. tf

SALE—Beautiful, six-room, high-class bungalow, on large lot, at 2040 Washington Ave. See owner, Craven, 507 Gorge Road. Phone 944. 1580-6-62

HOUSES BUILT ON INSTALMENT PLAN
MODERN homes for sale, easy terms. D. H. Hale, contractor, Fort and Stadacona. Phone 1140. tf

FOR SALE—LOTS

BUY ON YATES STREET

SPLENDID site for a private home or for an apartment house. To sell for less than half their assessed value.

2 Lots for $1,575

A. W. JONES LIMITED
1002 Broad Street Phone 160
Real Estate and Insurance

FOR SALE—PROPERTY

IF YOU DO NOT SEE what you are looking for advertised here, why not advertise your wants? Someone amongst the thousands of readers will most likely have just what you are looking for and be glad to sell at a reasonable price. tf

WANTED—Cheap lot, Oak Bay, near sea, some trees; no dealers. State particulars Box 15, Times. tf

WANTED PROPERTY

WOULD like to purchase land on Shelbourne Street, between Hillside and North Dairy Road. Box 7185, Times. 7185-3

ACREAGE

IF YOU DO NOT SEE what you are looking for advertised here, why not advertise your wants? Someone amongst the thousands of readers will most likely have just what you are looking for and be glad to sell at a reasonable price. tf

WANTED—Small farm, 5 or more acres, on Vancouver Island. 724 Wilson Street. 1636-3-63

TIMES SUBURBAN SHOPPING BASKET

OAK BAY

THE MILTON CO., Phone 5574, corner of Oak Bay Avenue and Fell Street. First showing of Autumn millinery, felts, velours, velvets, in latest colorings, ladies' and children's underwear and hosiery. Open Saturday evenings until nine o'clock.

BUSINESS DIRECTORY

BUILDERS AND CONTRACTORS

ANYTHING in building or repairs, phone 1793. Roofing a specialty. T. Thirkell. 69

CARPET CLEANING

ISLAND Window and Carpet Cleaning Co., 917 Fort. Phone 5615. W. E. Hughes, Hamilton-Beach method. 53

The Central Power-house of Publicity!

Nowadays one central "power house" can furnish electricity for running street-cars, lighting a city—or for cooking a dinner or running a sewing machine. What was mere "hallucination" about electricity not so long ago is now "mere matter-of-fact."

Nowadays, also, one central "Power-House of Publicity"—such as this newspaper represents and is—can furnish publicity to one man sufficient to "run a store" or to develop an entire suburban town; and to another enough to rent a furnished room or to sell a second-hand sewing machine.

Electricity itself has not a tithe of the uses that are possible to publicity—nor is it any more certain and effective in its workings and results.

Whatever task you have for it, Publicity is a Tireless Force That Never Shirks—That Never Proves to be "Too Expensive."

Phone 1090 Times Advertising Dept.

REAL ESTATE---HOUSES, LOTS and ACREAGE FOR SALE

REAL ESTATE
LOANS, COLLECTIONS
FIRE AND AUTOMOBILE INSURANCE

BISHOP & WORTHINGTON LIMITED
576 Yates Street Phone 74

BUSINESS DIRECTORY
(Continued)

DRESSMAKING

EXPERIENCED dressmaker, plain or fancy, thoroughly reliable. Phone 6613L. 7161-26-86

DYEING AND CLEANING

CITY DYE WORKS—Geo. McCann, proprietor. 844 Fort. Phone 75. 59

ENGRAVERS

GENERAL ENGRAVER, Stencil Cutter and Seal Engraver. Geo. Crowther, Green Block, 1216 Broad St., opp. Colonist. 59

PHOTO ENGRAVING—Half-tone and line cuts. Times Engraving Department. Phone 1090. 59

FLOOR SURFACING

OLD floors made new, waxed and polished by electric machines. Phone 597. Capitol Floor Surfacing Co. 7200-1-85

FLUFF RUGS

OLD carpets made into beautiful, soft, "fluff" rugs. Carpeteria Co., 749 Fort Street. Phone 1455. Note new address. tf

FURNITURE MOVERS

ABOUT TO MOVE? If so, see Jeeves & Lamb Transfer Co. for household moving, crating, packing, shipping or storage. Office phone 1547, night 2541L.

GOAT DAIRY

GOAT'S milk delivered 10c per pint, quality guaranteed. Phone 7095R. Pioneer Goat Dairy, 283 Langford Street.

INSURANCE

FIRE, Life, Auto and Accident Insurance. See Lee, Parsons & Co. Limited. 60

JEWELRY

NEW goods exchanged for old gold, or gold bought for cash. Apply W. H. Wilkerson, jeweler, 1210 Douglas. tf

PAINTING AND PAPERHANGING

SPARKS BROS., painters, paperhangers and kalsominers. Phones 4445R, 5872L. Roofs a specialty. Estimates free. tf

PLUMBING AND HEATING

A. E. HASENFRATZ—Plumbing, heating repairs all kinds. 1045 Yates. Phone 874, res. 4517X. 59

PATENT ATTORNEYS

T. L. BOYDEN, M.I.E.E., Registered Patent Attorney, 612 View Street, Victoria, and at Vancouver. 59

REAL ESTATE AND INSURANCE

B.C. LAND & INVESTMENT AGENCY, 922 Government. Phone 125. 59

SASH AND DOORS

DRYSDALE SASH & DOOR CO. LTD.—Sash, doors and mill work. 1032 North Park Street. Phone 443. 1719-tf

SCAVENGING

VICTORIA SCAVENGING CO., 1826 Government Street. Phone 662. 59

SHOE REPAIRING

ARTHUR HIBBS, pioneer shoe repairer. Work at reduced prices. Compare work and wear. Calgary Bldg., 611 Fort Street. tf

SHOWCARDS AND POSTERS

J. S. McMILLAN, 201 Union Bldg., 613 View St. Showcards, Posters, Commercial Art. Ph. 1470. tf

TURKISH BATHS

CRYSTAL GARDEN—Turkish and hot sea water baths, the finest health-giving method of reducing fatigue. Phone 2397. tf

TURKISH Bath or Violet Ray will relieve. Mme. Minnie, 729 Yates. Ph. 1784.

TYPEWRITERS

TYPEWRITERS—New and secondhand, repairs, rentals; ribbons for all machines. United Typewriter Co. Limited, 706 Fort Street, Victoria. Phone 2795. 59

WINDOW CLEANING

ISLAND WINDOW AND CARPET CLEANING CO.
Pioneer Firm
W. R. HUGHES
817 Fort Street Phone 3415

WOOD AND COAL

DRYLAND MILLWOOD
Half Cord $2.75
One Cord $5.50

BEST OLD WELLINGTON COAL
Phone 1476 or 1561L
SMITH & SONS

PROFESSIONAL CARDS

BARRISTERS

FOOT & MANZER
Barristers, Solicitors, Notaries, etc. Members of MANITOBA, ALBERTA and BRITISH COLUMBIA BARS. Phone 313. Bank of Nova Scotia Bldg., Victoria, B.C.

CHIROPRACTORS

H. H. LIVSEY, D.C., Sp.C., Chiropractic Specialist, 312-3 Pemberton Building. Phone 4951. Consultation and spinal analysis free. tf

PAUL C. LONG, D.C., Ph.C., 228 Pemberton Bldg. Tel. 1182. Res. 4139L. tf

CHIROPODISTS

SKILFUL operators. Established 1912. Mr. and Mrs. Barker, 715 Fort Street. Phone 2446. 1478-26-74

SMALL HOMES AT BARGAIN PRICES

AN OPPORTUNITY TO OWN YOUR HOME

OBED AVENUE—Cosy and compact three-room cottage, newly painted and reshingled; large lot. Price, if sold immediately, only $375.

GLADIOLA AVENUE—Furnished three-room bungalow, situate on two large lots, quantity of large and small fruits. Price cut to $850, on easy terms of payment.

P. R. BROWN & SONS LIMITED
1112 Broad Street Phone 1076

UPLANDS

WE have several listings of Lots and homes in this very attractive subdivision.

BRITISH COLUMBIA BOND CORPORATION LIMITED
1200 Government St. Phone 348-349

HERE IS AN UNUSUAL BARGAIN

A SUBSTANTIALLY built 10-room residence, all in really first-class condition. Contains every modern convenience except furnace. Has several large open fireplaces, paneled walls, beamed ceilings, set wash tubs and other attractive features. Rooms all large and airy. Good corner lot (60 ft. x 133 ft.), on car line. This is an ideal rooming and boarding-house, and on inspection you will realize that the property could not be replaced to-day for double the price now asked. It is unquestionably a gift at $3500 on convenient terms .....

SWINERTON & MUSGRAVE LIMITED
640 Fort Street Exclusive Agents

GORDON HEAD OPPORTUNITY

NEARLY six acres excellent level land in high location, all cleared and partly planted in small fruits, city water on road. PRICE $3,000
Owner will allow entire purchase price to remain on mortgage provided purchaser will build on property.

R. F. CLARK & CO. LIMITED
View and Broad Streets

AN EXCEPTIONAL BUY

FAIRFIELD SACRIFICE—HOT WATER HEATED

$4200—ATTRACTIVE 7-room bungalow, hot water heated; two lots in the choicest fruit trees, lawn, flowers and vegetable garden; fine overhead sprinkling system. This is a very productive property as well as a choice residence; cost over $6,000. See this today.

ANDREWS REALTY
7th Floor B.C. Loan Bldg. Phone 2756

SNAP IN SMALL HOME

$600—A GOOD-APPEARING bungalow of three large rooms, with toilet (no bath), woodshed, chicken pen, fruit trees, splendid lot (alone worth nearly the price), on good street close to Hillside car; $200 cash, and the balance can remain on mortgage. This will require prompt action as it will sell quickly.

LEE, PARSONS & CO. LIMITED
1222 Broad Street

GOOD waterfront lots in Oak Bay are few and will never be lower priced. We offer 129 feet on a sandy beach at half the cost of neighboring lots. For appointment to view see

ALFRED CARMICHAEL & CO. LIMITED
624 Fort St. (corner Broad) Phone 5550

TWO IMPROVED NORTH SAANICH FARMS

5.17 ACRES, with a 6-room cottage. Land is all cleared and under cultivation, fenced and cross fenced. Small orchard of assorted trees. Good well with heavy supply of water. Windmill, etc. Close to school and general store. Outhouses. Price, on terms, only $3600

APPROXIMATELY 4 acres, all cleared and under cultivation, together with a 4-room cottage. Soil is all of the very best. Excellent young orchard, asparagus beds, loganberries and small fruits. Good barn. Splendid supply of water. Price, on terms, only $3150

B.C. LAND & INVESTMENT AGENCY LIMITED
922 Government Street Phone 125

CHEAP ACREAGE ON SEA FRONT

IN Saanich, twelve miles out; part cleared and cultivated; long sandy beach. Nearly thirty acres of good land. Price $1,650.

JOHN GREENWOOD
1236 Government Street

Intelligence Test

In the following list of questions for this intelligence test, a name is given, followed by four words or names. One of the four is associated and allied with the name and is most descriptive of it. The correct answers will be printed to-morrow:

1—The accompanying picture illustrates the movie: 1—"The Big Parade"; 2—"The Gold Rush"; 3—"Tramp, Tramp, Tramp"; 4—"Classified."

2—Hugo Stinnes; 1—war hero; 2—statesman; 3—steel magnate; 4—labor leader.

3—"Way Down East"; 1—James Cruze; 2—David Wark Griffith; 3—Cecil de Mille; 4—Rex Ingram.

4—Astronomy: 1—Zola; 2—John Stuart Mill; 3—Galileo; 4—Huxley.

5—"Spoon River Anthology": 1—Thomas Masson; 2—Edgar Lee Masters; 3—David Starr Jordan; 4—Albert Edward Wiggam.

6—Cytology: 1—photography; 2—biology; 3—minerology; 4—astrology.

7—"Don Juan": 1—Byron; 2—Hugo; 3—Balzac; 4—Sand.

8—John Drew: 1—capitalist; 2—actor; 3—writer; 4—statesman.

9—Lord Byng: 1—India; 2—England; 3—New Zealand; 4—Canada.

10—Madison Square Garden: 1—David Belasco; 2—Ann Pennington; 3—Tex Rickard; 4—Jess Willard.

ON THE AIR

TUESDAY, SEPTEMBER 14

CFCQ (411) Vancouver, B.C.
10.30-12 p.m.—Dance programme.

CFDC (411) Vancouver, B.C.
6.30-7.30 p.m.—Eveready hour, Capitol Theatre organ.
8.30 p.m.—Studio programme.
9.30-10.30 p.m.—Studio programme.

CJOR (291) Vancouver, B.C.
6-7.30 p.m.—Studio programme.

CNRR (312.3) Regina, Sask.
7 p.m.—Bedtime story by Aunt Jenny; studio programme.

CNRV (291) Vancouver, B.C.
6.30 p.m.—Election returns and musical programme.
8 p.m.—Further election returns and studio programme.

KFI (467) Los Angeles, Cal.
5.30 p.m.—Rendezvous Ballroom Orchestra.
6.15 p.m.—KFI Radio Travel Guide.
6.30 p.m.—Simmers and Colburn.
6.45 p.m.—Dr. John T. Miller, "Human Nature Around the World."
7 p.m.—Virginia Ballroom Orchestra.
8 p.m.—Screen Artists' Quartette.
9 p.m.—Composers' hour.
10-11 p.m.—Packard Radio Club, featuring prominent radio stars.

KFOA (454.3) Seattle, Wash.
6.25 p.m.—"Sports Revue."
6.45 p.m.—American Institute of Banking.
7-7.30 p.m.—Atwater-Kent Boys, children's programme, simultaneous broadcast KFOA and KGW.
8-8.15 p.m.—Sports talk.
9-10 p.m.—Cheasty's Entertainers.

KFON (232.4) Long Beach, Cal.
5-6 p.m.—KFON Concert Orchestra.
6 p.m.—Organ recital.
6.20 p.m.—KFON Concert Orchestra.
7 p.m.—Studio programme.
7.50 p.m.—Chat for Booklovers.
8-9 p.m.—Musical programme.
9-10.30 p.m.—Aero Club of Long Beach in Musical Hi-Kinks.
10.30-12 p.m.—Pantages vaudeville.

KFWB (252) Hollywood, Cal.
6-7 p.m.—Ray Bailey's Trio.
8.10-9.10 p.m.—Bill Hatch's Orchestra.
9.10-10.10 p.m.—Bill Hatch with Art Pabst and Esther White.
10.10-11 p.m.—Warner Bros. Frolic.

KFWI (226) Hollywood, Cal.
12-1 a.m.—Paul Kelli's Il Trovatore Orchestra.

KGO (361.2) Oakland, Cal.
6-6.55 p.m.—Bem's Little Symphony Orchestra.
6.55-7.30 p.m.—Weather report, baseball scores, markets, stock reports.
8-9 p.m.—Eveready programme.

KGW (491.5) Portland, Ore.
6-7 p.m.—Dinner concert.
7 p.m.—Children's programme by the Atwater-Kent Boys, "Doug" and Fred Richardson, broadcast simultaneously with KFOA, Seattle.
7.30-7.45 p.m.—Weather, market and sporting results.
8-10 p.m.—Educational programme, with music by the Allen McElroy String Quartette.
10-12 p.m.—Herman Kenin's Dance Orchestra.

KHJ (405.2) Los Angeles, Cal.
6.30 p.m.—Children's programme.
7.45 p.m.—Talk on "Dogs."
8-10 p.m.—Stewart-Warner Quartette and assisting artists.
10-11 p.m.—Dance programme.

KHQ (394.5) Spokane, Wash.
5-6 p.m.—The Service Hour.
6 p.m.—Davenport Hotel Concert Orchestra.
7 p.m.—Chase Engineering Co. programme.
8 p.m.—Automotive Electric Co. programme.
9 p.m.—Spokane Battery and Ignition Co. programme.
10 p.m.—Time Signals.
11-12 p.m.—Organ concert from Clemmer Theatre.

KJR (384.4) Seattle, Wash.
6-6.10 p.m.—Baseball scores, weather report.
8.30-10 p.m.—Puget Sound Savings Orchestra.

KNX (337) Hollywood, Cal.
6.30 p.m.—Atwater-Kent Orchestra.
7 p.m.—Courtesy programme.
7.45 p.m.—Health talk.
8 p.m.—Courtesy programme.
9 p.m.—Courtesy programme.
10 p.m.—Ray West's Cocoanut Grove Orchestra.

KOA (322.4) Denver, Colo.
5.30 p.m.—Brown Palace String Orchestra.
6.30 p.m.—Farm question box.
7.30 p.m.—Wit and Humor of the Age.

KQWW (256) Walla Walla, Wash.
7-7.30 p.m.—Weather, markets, home helps and recipes.
8 p.m.—Studio programme.
10-12 p.m.—Orchestra.

KPO (428.3) San Francisco, Cal.
6.30 p.m.—States Restaurant Orchestra.
7-7.30 p.m.—Rudy Seiger's Orchestra.
8 p.m.—Studio programme.
9 p.m.—Mona Motor Oil Trio, and Gypsy and Marta, harmony team.
10-11 p.m.—Palace Hotel Rose Room Dance Orchestra.

KQW (231) San Jose, Cal.
6.30 p.m.—Farm flashes, crops and soils.

KTBI (294) Los Angeles, Cal.
7.15-8 p.m.—Aunt Martha's children's hour.
8-9 p.m.—Studio programme.

KTCL (305.9) Seattle, Wash.
8-9 p.m.—International Bible Students' Association.
9-9.30 p.m.—Remick's Song Shop, all-hit programme.

KMOX (280.2) St. Louis, Mo.
6.30 p.m.—Jacquinot Jules, organist.
7 p.m.—Little Red Schoolhouse.
8 p.m.—KMOX Radio Orchestra.
9 p.m.—"Pre-Volstead Days," presentation.
10-11 p.m.—KMOX Radio Orchestra.

KTHS (374.8) Hot Springs National Park, Ark.
9.10-9.45 p.m.—Dance hits, New Arlington Hotel Orchestra.
9.45-10 p.m.—Lawson Reid, organist.

WBAP (475.9) Fort Worth, Texas
7.30-8.30 p.m.—Wagoner Family Orchestra, fiddle selections, Hawaiian numbers.
9.30-11 p.m.—Semi-classical concert, Excel Ensemble, Ladies' String Trio.

WCCO (416.4) Minneapolis-St. Paul, Minn.
6.30 p.m.—WEAF.
8 p.m.—Musicale.
9.30 p.m.—Outdoors in Minnesota.

WOAW (526) Omaha, Nebr.
6.50 p.m.—Orchestra.
9 p.m.—Programme, popular and old-time music.
10.15 p.m.—Movie Club, Dr. Applesauce presiding.

WJZ (454.3) New York, N.Y.
7.05 p.m.—Frank Dole.
7.20 p.m.—Waldorf-Astoria Roof Orchestra.
8 p.m.—Markel's Orchestra.
8.30 p.m.—Deltah Pearl hour, WRC, WGY.
9 p.m.—Pennsylvania Railroad hour, WGY, WRC.
10 p.m.—Cook's Southern Hemisphere cruise, WRC, WGY.
10.45 p.m.—George Olsen's Hotel Pennsylvania Roof Orchestra.

KYW (535.4) Chicago, Ill.
7 p.m.—Music hour, Chicago Evening American studio.
8 p.m.—Congress Hotel.
9-10.30 p.m.—Classical.
10.30-12 p.m.—Carnival.

CROSSWORD PUZZLE

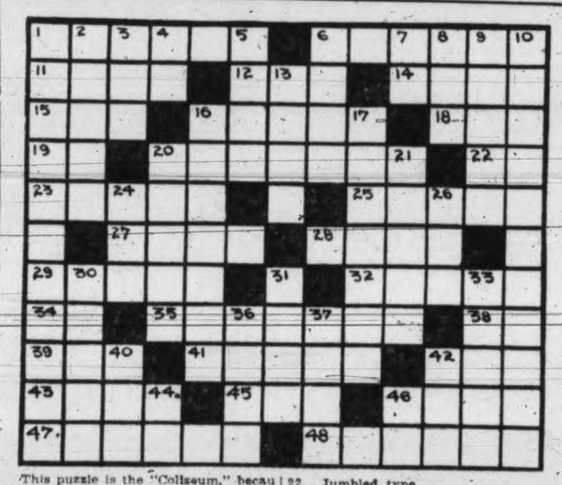

This puzzle is the "Coliseum," because of the resemblance of the design to the huge Roman amphitheatre.

HORIZONTAL

1. Comes in.
6. A former.
11. Midday.
12. Age.
14. Human being.
16. A solemn promise.
16. Procures a profit.
18. Dower money settled on wife by husband.
19. Exists.
20. Esteem.
22. Jumbled type.
23. Lac.
25. Equipped with guns.
27. Last word of a prayer.
28. Region.
29. More recent.
32. Gorge.
34. Mother.
35. Greeted.
38. Street (abbrev.).
39. Self.
41. Saddle animal trained to a loping gait.
42. Favorite Japanese fish.
43. Fishing bags.
45. To marry.
46. Loose Roman cloak.
47. Companies of soldiers.
48. Mineral.

VERTICAL

1. Surrounding conditions or influences.
2. Lasso with a running knot.
3. To pull along.
4. Half an em.
5. Oceans.
6. Wise.
7. Part of most common verb.
8. To stuff.
9. To run away and marry.
10. Suitable for homes.
13. Mature.
14. Universal.
17. Rarer.
20. Verses.
21. Step.
24. Observed.
26. Male.
30. Impetuous.
31. To cheat.
33. Orange.
36. Moos.
37. Scatters hay.
40. Indian tribe.
42. 2,000 lbs.
44. Therefore.
46. Seventh note in scale.

OUT OUR WAY

TO-MORROW'S HOROSCOPE

"The Stars Incline, But Do Not Compel"

(Copyright)

WEDNESDAY, September 15, 1926

Astrologers read this as one of the rarely fortunate days in which all the mental and physical energies are stimulated.

Venus smiles on the affairs of women, especially those who are interested in music or the arts.

This should be a favorable sway for actresses, but they should not sign contracts while this conflagration prevails.

Weddings to-day should be happy in the growth of love and prosperity. It is, also, a lucky day for engagements.

One of the developments of the future, the seers prophesy, will be a business basis for marriage in which wives share in the financial success of their husbands or receive stated salaries for housekeeping.

Under the direction of the stars, which has stimulated the use of publicity in personal matters, many unworthy persons have gained fame, the seers point out, but the future will bring about an adjustment in which real worth is more generally exploited.

A London astrologer prophesies for next month a secret military alliance which will cause anxiety and even tension in the United States.

Development of India is to centre world attention and to attract many Americans, if the stars are wisely interpreted.

Mars's prolonged stay in Taurus, which reaches its culmination in November, is likely to increase the tax burdens of British subjects.

Death of a potentate under mysterious circumstances is prognosticated by astrologers.

Hospitals and those who conduct them should benefit greatly in the next few weeks, for this service to humanity is to be recognized in a substantial way.

Clerks and minor employees now come under a rule making for discontent, owing to the better rewards of manual labor, the stars foretell.

Persons whose birthdate it is may have a year of monotony, yet it may be a period of preparation for important achievement.

Children born on this date may be top idealistic to succeed in ordinary vocations. They should be trained wisely along their special lines, which may be artistic.

Copyright, 1926, by the McClure Newspaper Syndicate.

ANNUAL POUND PARTY THURSDAY

On Thursday afternoon, the W.C.T.U. Rescue Home on Ida Street will be the scene of the annual pound party, when donations of any kind will be gratefully received.

This W.C.T.U. Home was started thirty-seven years ago in a small way, and during this time many unfortunate girls and their babies have been given care and helped on their way.

The home is kept by the voluntary contributions from generous friends and it is to be hoped that on Thursday, Victorians will again show their interest in this deserving organization by contributing generously in cash and kind.

Afternoon tea will be served and visitors will have the opportunity of inspecting the home.

Tinted Cut-Ups

CUT OUT THE PIECES, PASTE THEM TOGETHER CORRECTLY, COLOR THE SKETCH, AND FILL IN THE MISSING WORD.
—BY HAL COCHRAN

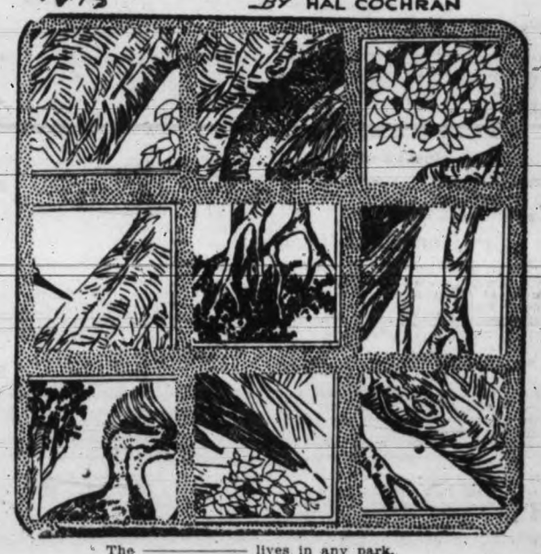

The ———— lives in any park,
It's not a sparrow, nor a lark.
All day it pecks
To get insects
From underneath the big tree's bark.

MUTT AND JEFF — That's Using the Old Noodle

(Copyright 1926 by H. C. Fisher Trade Mark, Reg. in Canada.)

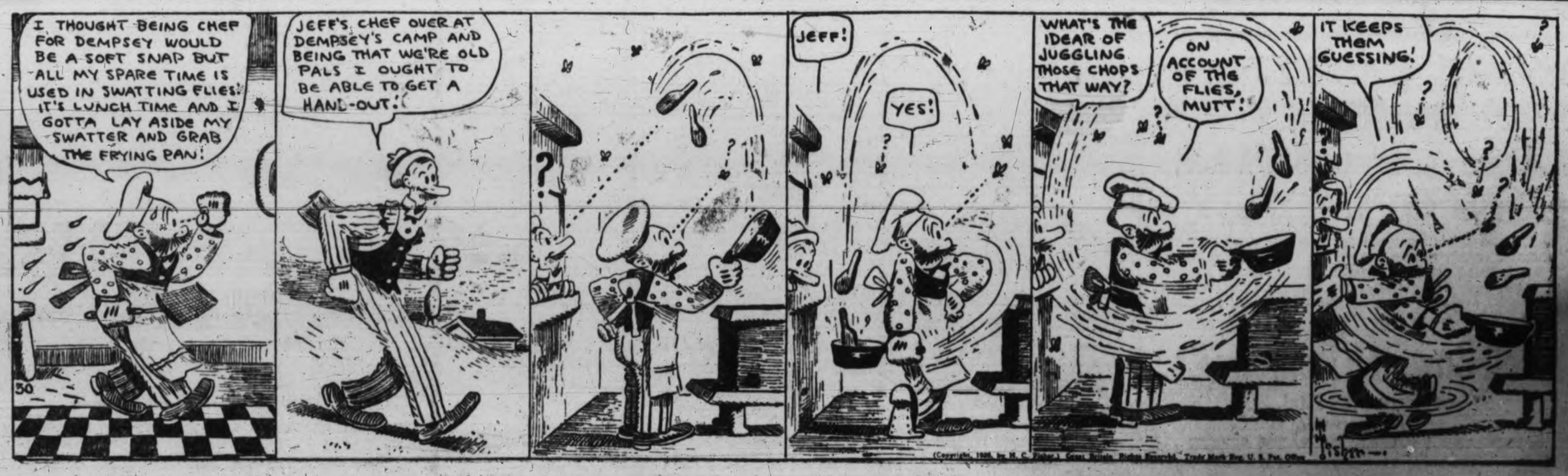

ELECTED—!

Elected by a tremendous majority of property owners as the best paint to buy.

MARTIN-SENOUR'S 100% Pure Paint

Its absolute purity guarantees the safety of your investment in time and material. Get a color card to-day.

Drake Hardware Co. Ltd.

1418 Douglas Street Phone 1645

J. KINGHAM & CO. LIMITED
1004 Broad St. Pemberton Block Phone 647
Our Method 20 sacks to the ton and 100 lbs. of coal in each sack

Summer Tourist

Tickets

STILL ON SALE

Daily until September 18, 1926
Final return limit, October 31, 1926

ATTRACTIVE FARES

TO EASTERN POINTS
LIBERAL STOPOVERS OPTIONAL ROUTES

In connection with

CONTINENTAL LIMITED

Daily from Vancouver 9.50 p.m.
GOLF WEEK AT JASPER, SEPTEMBER 11 TO 18
Full particulars and reservations at
CITY TICKET OFFICE
911 Government Street Telephone 1252

CANADIAN NATIONAL RAILWAYS

PURE Creamery Butter
Our Own Brand
CENTRAL CREAMERIES LTD.

Two Men Sought Following Attack

Vancouver, Sept. 14.—Said to be suffering from a fracture of the spinal column, Alexander Cymbalek lies in St. Paul's Hospital here in a critical condition to-day while police are endeavoring to find the man's alleged assailants.

Cymbalek stated he arrived home on the night of September 2 to find two men in his house with his wife. After some conversation Cymbalek declares the men took him to the veranda and threw him over the railing to the ground, a considerable distance.

Cymbalek has since been in a semi-conscious condition and it was not until last night that the police learned the true origin of his injuries.

POWER DISPUTE IN WINNIPEG

Winnipeg, Sept. 14.—The courts will be asked to quash the by-law of the city of Winnipeg authorizing purchase of power from the Manitoba Power Company involving the expenditure of $4,375,000 over a term of years on the grounds that it is illegal and without the endorsation of the ratepayers.

A writ, returnable Thursday, September 20, has been served upon the proper officers of the city of Winnipeg, the Manitoba Power Company and solicitors for the city and power company.

GOVERNOR BREWSTER RE-ELECTED IN MAINE

Portland, Maine, Sept. 14.—Governor Ralph O. Brewster, Republican, apparently was re-elected by a safe majority in yesterday's State election. Returns from 459 precincts out of 633 give him a lead of more than 19,000 over E. L. MacLean, Democrat.

BUTCHART'S GARDENS

By C. & C. TAXI SERVICE, WEST SAANICH STAGE

Citizens and visitors can leave C. & C. Depot, 906 Government Street, at the following times, direct for the Gardens.

9.00 and 10.00 a.m., 12.15, 2.00 and 4.00 p.m.

Returning, your choice of six different times are available by arranging with the outgoing driver. Thus the length of your visit in the Gardens is optional, 50c each way.

MORE CATTLE MORE MONEY LOSS OF CATTLE LOSS OF MONEY

"Turnover" is what counts in business. You must have a certain volume to make anything. Losses in the stockraising business, whether it be cattle, horses, goats, pigs, sheep, etc., caused through abortions can now be overcome by using the "Bowman" abortion remedy.

Erick Bowman Remedy Co. of Canada Ltd.

PHONE 1351
OFFICE AND FACTORY, 518 YATES STREET

CITY OUT TO STOP CINDER NUISANCE

Will Enforce By-law Prohibiting Rain of Mill Refuse if Situation Warrants

Third Appeal Stirs Council to Action to Protect Home Owners

By an unanimous vote of the City Council last night a decision was made to put a stop to the sawdust nuisance, said to be affecting portions of the northwest section of the city, within the line of what was characterized as a perpetual rain of ashes and burning embers from the mills.

The action was taken after the council had received its third complaint this year, supported by incessant petitions which have reached successive councils as far back as the memory of present officials at the City Hall extends. The city has power to regulate the discharge from the mills if this amounts to a public nuisance, under its by-laws.

The city would instruct its officers to investigate the present situation in the mill district, see what is being done in other cities, and then proceed to a peaceful elimination of the trouble, if that is found possible. If appliances exist to do away with the nuisance, these must be installed, the council has decided. Fire wardens and police have been asked for a report on the present position in this regard.

CITY FINANCES ENTHUSE COUNCIL SCENTING SURPLUS

Percentage of Tax Collection Higher Than Ever, and Borrowings Less

Per Capita Tax Drops $7.86 Cents in Four Years, While Debt Declines

The rapid progress made by the city in the first eight months of the current year was clearly set out last night in a report presented by the finance committee to the City Council. Not only are collection of current taxes and tax arrears higher than ever before in post-war times; but bank borrowings, both total and outstanding, are less than at any analogous period of the City's history in the last decade.

Here are the figures: arrears of taxes collected (offset against the percentage of non-collection in the current year) $138,675, or $34,968 better than at this time last year. Prepaid and current taxes to the end of August, $468,280, or $82,798 more than at this time last year.

Bank borrowings, on the other hand, have fallen from a total of $720,000, with $441,900 oustanding, in 1925; to $270,000 with but $170,000 outstanding at the present time.

This means that the city's indebtedness to the bank in the first eight months of the year was $271,900 less than at the same period in last year, an unprecedented position brought about by the warm support accorded by ratepayers to the prepayment of taxes plan, inaugurated by Edwin C. Smith, city treasurer.

In remarking on the figures, Alderman F. R. Brown, chairman of the finance committee, made reference to a statement issued over the signatures of Mayor Pendray and himself in July, when a folder was sent out with tax accounts. The summary of the city's position at that date indicated the progress that was being made and hinted at the favorable balance that city officials are now certain will be uncovered at the end of the current year, despite the fact that the budget was pared $200,000 below its original figure, and taxation relief given to an extent of a total of 11.5 per cent.

The statement issued at that time showed that the per capita tax of the city had dropped $7.86 in four years, falling from $52.85 in 1923, to $44.99 in the current year.

Building permits for the half-year showed a value of $431,672 for new construction, compared with $267,079 in the same period of 1925, or an increase of 61.60 per cent in a single year.

At the same time the general tax rate has been reduced from 39.3 mills to 39 mills on an assessment cut by ten per cent. Actually, it was shown, $147,060 less will be asked from ratepayers this year than last. The debt of the city was reduced $475,223 in 1925.

Since these figures have been compiled the amount of money paid into the city treasury in prepaid and current taxes has topped the 2,500,000 mark; and the city's first objective in its banner year of recovery has been left behind a full month before tax bills are legally due to be paid.

NEW EXHIBITION RECORD

Toronto, Sept. 14.—A new high record for attendance at the Canadian National Exhibition here during the two weeks of its operation was made this year, 1,573,000 people having passed through the turnstiles from the opening on August 28 to the closing Saturday night. The former high record was 1,515,000, made in 1924. The figure last year was 1,491,300.

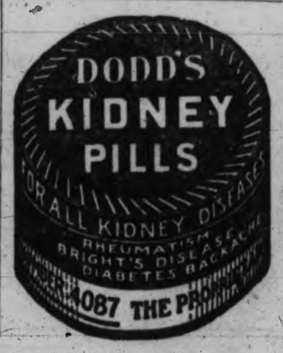

EXPERTS PUT O.K. ON SAFETY OF NEW B.C. SCENIC ROAD

Fraser Canyon Highway Absolutely Safe, Investigating Commission Rules

Advertising Signs Erected on Road Torn Down and Owners Billed For Cost

That the new Cariboo Road is absolutely safe for all traffic was the pronouncement of a special commission of expert engineers who traveled the spectacular scenic highway on Saturday.

Officials of the Public Works Department, who accompanied the investigating commission and returned here to-day, said the commission had been absolutely satisfied with the safety of the road from all standpoints. The relation of the road to railway traffic was the subject of special investigation, and in this regard the commission was well satisfied. No menace to trains operating near the road has been created, the commission ruled, and it congratulated the Public Works Department and road contractors on their work.

SIGNS TORN DOWN

No advertising signs of any sort will be allowed on the road, it was announced to-day following the discovery that an enterprising Vancouver firm had erected signs at many points along the route. These signs were all torn down by order of the Public Works Department over the week-end. A bill for the cost of removing the advertising will be sent to the firm which erected them.

All persons who violate the highway rules by posting signs will be billed in the same way for the expense of taking these placards down. It is the intention of the Government to keep the beauty of the new road free from the blemish of advertising hoardings of all kinds.

COUNCIL VOTES STADIUM LEASE TO BASKETBALLERS

City is Ready to Provide Land at Nominal Rental if Crusaders Build

Lending what encouragement it can to the creation of a new indoor stadium for games, the City Council last night approved of the principle of a long-term lease at a nominal rental of the southwest corner of Cook and Caledonia Avenue to interests negotiating for the facility. The rental asked by the city is $1 a year. The terms of the lease and the plans of the suggested building will be submitted to the council before the agreement is finally introduced.

The originators of the suggestion are the Crusaders' Associated Industries, an organization which approach the City with the suggestion that there was room in Victoria for a new stadium, where basketball and other indoor games could be played with larger seating accommodation for patrons than now possible. The City will do everything in its power to foster the idea, it was stated, and the preliminary approval of the lease passed the council by an unanimous vote last night.

OPPOSE AUTO PARK

A suggestion that park reserve property on Hillside Avenue be leased to G. H. Maynard as a site for auto cabin camps was rejected, and the report of the parks committee referred back to that body. The rental suggested was $600 a year. The council rejected the plan in order to give residents nearby a chance to be heard on the suggested use of the park reserve for this purpose. Alderman E. S. Woodward said he would oppose the lease mentioned, deeming civic bowling greens and tennis courts more fitting uses for the property.

In a report from the legislative committee, Alderman J. B. Clearihue said he found much support for a suggestion advanced by jitney, and bus drivers that bus services be placed on a scheduled basis. The negotiations to date have concerned only buses operating on Haultain Street, but before long the council may seek the opinion of all rent car drivers in the city in this regard. A by-law would be necessary to bring the change into effect, and this would set out definite times and routes of operation.

WILLOWS PARK LEASE

Petitioners complaining against a bonded car warehouse on View Street, west of Cook, will be given an opportunity of stating their views when the council meets on Friday afternoon to hear delegations. At 2.30 p.m. on that day the council will meet the executive of the B.C. Agricultural association for a general discussion of Willows Park matters.

Meeting final bills turned in to the Victoria Day Celebration Committee, the council voted a further $78 to pay off the new deficit. The usual grant of $125 was voted to the radio station, CFCT. Sinking fund investment in $1,000 worth of Victoria six per cent, due 1929, from A. E. Ames and Company, was authorized at 101.96, to yield 5.25 per cent. Rent car drivers, asking police supervision of car berths at the docks, will have their request granted.

PARK UPKEEP LOW

Victoria should spend more on its parks if it is going to keep up its reputation as a city amiable to tourist influx, Alderman R. A. C. Dewar warned his colleagues at last night's council meeting. Stanley Park, Vancouver, was an example of what could be done with even a poor start, it was stated, and Victoria could do no less than look after its heritage in the matter of public parks, he said.

A suggestion that a surplus of $400 found in the joint City-Rotary band funds be turned over to the erection of a new bandstand at Beacon Hill Park found some support. A proposal was made that if a new stand is to be built it should be placed on the island in Goodacre Lake was received for consideration.

Cement paths around the lake to replace the gravel walks there at present would further improve the situation, it was stated. The matter was taken under the wing of the parks committee for investigation and report. No disposition of the surplus funds could be made without the consent of the Rotary Club, co-donors to the fund it was stated.

Lull in Events In South China

London, Sept. 14.—The Chinese situation is regarded as more reassuring because of recent dispatches from the troubled centres in the Orient.

Chengtu and Chungking are quiet, according to the British consuls' reports, and a proclamation has been issued in the latter city declared British lives will be protected and their property respected.

SIX PERSONS POISONED

London, Ont., Sept. 14.—Six people, five of whom are confined to a hospital here, are seriously ill as the result of eating poisonous fungi in mistake for mushrooms.

Winchester

A Mild, Blended Cigarette

Every package of Winchester Cigarettes contains a poker hand insert card.
Save these inserts—they are valuable in exchange for packs of high grade playing cards, etc.
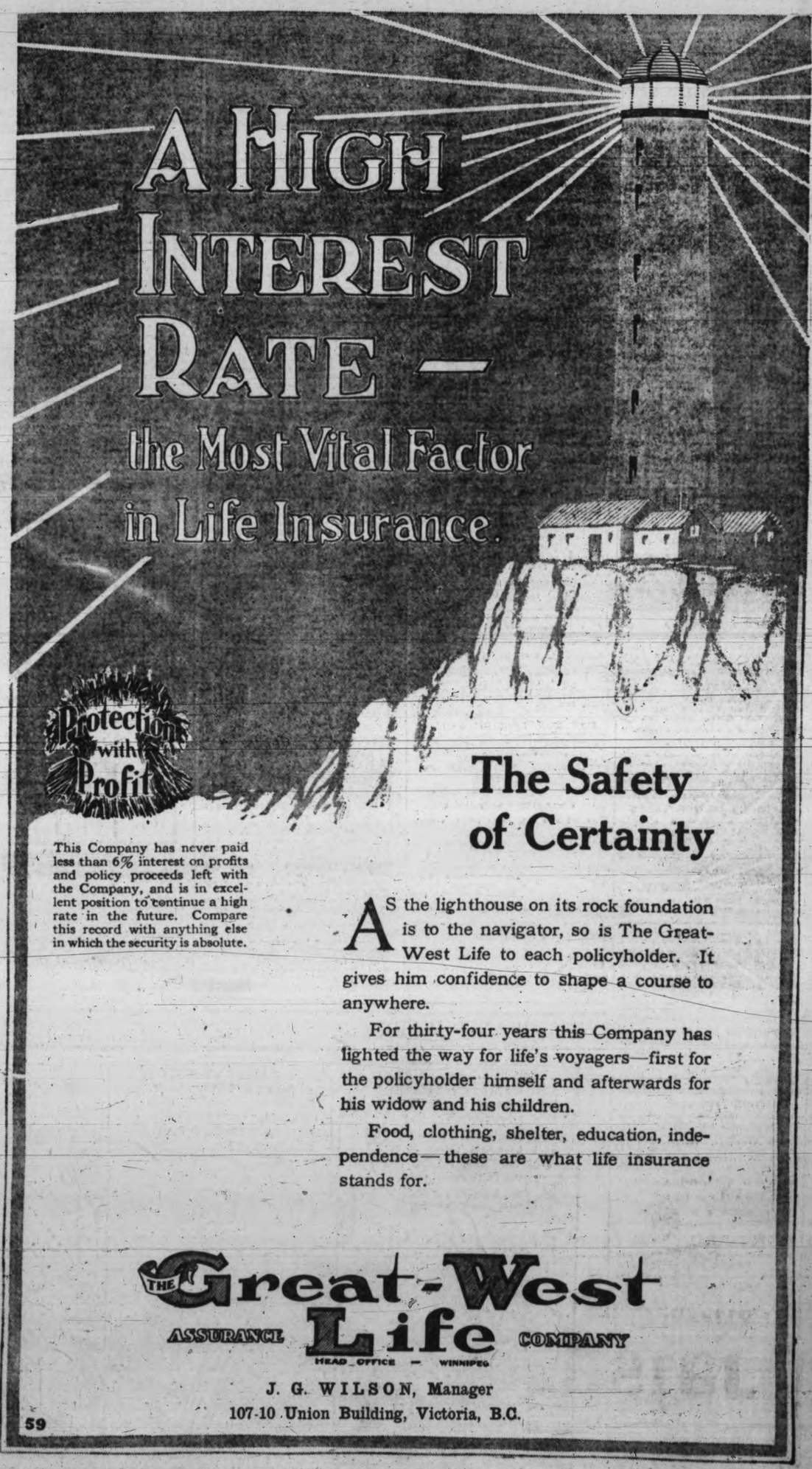
20 for 25¢